THE LOWELL DAILY SUN.

VOL. XXII. NO. 29. LOWELL, MASS., TUESDAY, APRIL 3, 1894. PRICE ONE CENT.

FIRST EDITION

2 O'CLOCK

For later telegraphic and local news see Second Edition.

CORBETT-JACKSON FIGHT.

BOTH BIG 'UNS WANT TO FIGHT RIGHT AWAY.

Corbett Says He'll Whip the Australian in 20 Rounds and Jackson Says He Would Just Like to Stand Up in Front of the So-Called Champion.

CHICAGO, April 3— The Australian champion heavyweight, Peter Jackson, is after Corbett with a vengeance. He says: "I am blowed if I know just where I stand in this Corbett business. I don't quite understand that fellow Corbett. I never said that I would hound him. What I want him to do is to state in plain language his intentions. If he says he will not fight me, then that will end the matter and I shall be satisfied. Corbett went to California to keep out of my way, and made a match with Mitchell so that he could not meet me.

"I have been trying for more than two years to get on a fight with the man who beat Sullivan. Brady says the fight will come off next fall instead of next June. What assurance have I got that if I wait until then the fight will come off?

"I am the only man that stands between Corbett and the championship of the world, as he admits; if he can whip me in 20 rounds at the most, why does he not do it?

"This uncertainty as to the date of the proposed fight is seriously interfering with my engagements. I am in fairly good shape and taking exercise every day. I will consent to meet him in a 20 round contest if he will not meet me in a finish fight, but I prefer the latter. This will be my last fight win or lose."

Champion Corbett who is in St. Louis has freely stated that he will whip Jackson in 20 rounds. He says: "Jackson will fight on the defensive from the start, and I will whip him in less than 20 rounds. I made a prediction at Jacksonville, limiting my fight with Mitchell to five or six rounds. See if my prediction regarding Jackson does not come out right."

THE GARBAGE QUESTION.

Is Considered by the Special Committee of City Council.

Councilman Curtin presided at a meeting of the joint committee on the disposal of garbage held at the city hall last evening. The other members present were Alderman Westall, Councilman Ryan and Barclay.

Councilman Barclay rehearsed the work of last year's committee but said they had failed to ascertain the exact cost of running the crematory.

The board of health ventured to offer some figures but as to their accuracy he could not say.

Alderman Westall said that he remembered a report presented by Alderman S. B. Puffer of last year's committee recommending the abolition of the crematory. At the time the board of aldermen tabled the report.

Councilman Barclay said that last year's committee met with the board of health and the latter admitted that the crematory was not all that could be desired, that it was rather expensive, and that they were willing to try other methods but wanted time to look around.

From the reading of the joint order, it appears that this year's committee has more scope than any previous committee appointed for this purpose.

It was decided to invite the board of health to be present at the next meeting, to be held in two weeks. In the meantime information will be sought from several places, as the committee claims that the city council controls appropriations and if the committee can find a better and cheaper way of disposing of the garbage it is only proper to do so.

DEATHS.

Charlotte Butler Gregg, aged 82 years, widow of the late David A. Gregg died Friday at Allegbany, Pa.

Mrs. Gusten Breton, mother of Dr. J. H. Breton of this city, died at Foxcroft, Me., Saturday, aged 58 years.

McManmon, florist, Prescott & Merr'k sts.

To the Honorable the Justices of the Superior Court within and for the County of Middlesex:

Respectfully libels and represents Herbert Faulkner of Billerica, in said county, that he was lawfully married to Ella L. Faulkner, formerly of Boston, in our county of Suffolk, now of parts unknown at North Billerica, in the county of Middlesex, on the third day of January A. D., 1883, and thereafterwards your libellant and the said Ella L. Faulkner lived together as husband and wife in this Commonwealth, to wit, at North Billerica and at Lowell, that your libellant has always been faithful to his marriage vows and obligations, but the said Ella L. Faulkner being wholly regardless of the same, at Lowell, in said county of Middlesex, on or about the fifteenth day of October 1885, did utterly desert your libellant, and has continued such desertion to this date, being more than three consecutive years next prior to the filing of this libel.

Wherefore your libellant prays that a divorce from the bonds of matrimony may be decreed between your libellant and the said Ella L. Faulkner, and for such other and further decrees and orders as to your Honors may seem meet.

Dated this fourteenth day of September, A. D., 1892. HERBERT FAULKNER.

Commonwealth of Massachusetts.

MIDDLESEX, ss.

SUPERIOR COURT, March 29th, A. D., 1894

Upon the libel aforesaid, it is ordered that the libellant notify the libellee to appear before our justices of said court, at Cambridge, in said county, on the first Monday of May next, by causing an attested of copy of said libel and of the order thereon, to be published in THE LOWELL DAILY SUN, a newspaper published in Lowell, in the county of Middlesex, once a week, three weeks successively, the last publication to be fourteen days at least before the said last mentioned day, and that an attested copy of said libel and order thereon be sent by registered letter to the last known residence of the libellee, that she may then and there show cause, if any she have, why the prayer in said libel set forth should not be granted.

THEO. C. HURD, Clerk.

A true copy of the libel and of the order thereon.
Attest, THEO. C. HURD, Clerk.

CITY OF LOWELL.

April 3, 1894.

Notice is hereby given under section 6, chapter 100 of the Public Statutes, that Charles E. Carter has applied for a license to sell intoxicating liquors, of the sixth class as druggist, at No. 48 Branch street and 4 Smith street, in two rooms on first floor, two rooms on second floor and cellar.

By order of the Board of Aldermen.
MICHAEL J. DOWD, city clerk.

LETTERHEADS and ENVELOPES of all kinds printed at the SUN office.

LIQUOR LICENSES

Is it a Race to Outstrip the Commission?

PREVAILING OPINION OF EARLY LICENSE GRANTS.

If Licenses Are Granted Would Commissioners Have Power.

A prominent politician, and one whom from his talk intends to go into the fight for a place on the prospective license commission, said to THE SUN last night, "What was all the rush about in getting applications for licenses published?"

No reason could be assigned.

"Well I'll tell you" said he. "The license committee wants to get ahead of the license commission. The commission is coming, for I got the word from the inside. Now I'd like you to tell me what effect or power a commission would have on licenses and licensees if the license committee beat the legislature in the race?"

AMONG THE BOWLERS.

Two Victories on the Miserables Alleys Last Night—Other Interesting Notes.

As THE SUN predicted in its bowling review yesterday that the Police team would continue to slide if the weak spot was not strengthened by Capt. McLaughlin, and the Miserables would come very near finishing up near the top, if not on the top, so it happened in the game last night. Down went the "coppers" and up went the "Miserabs." The Police team put up less than 2300 total so down comes their average; Hurley who has been bowling strong took a big fall, while Dave Donaldson made the best substitute yet put in. Martin Connors seemed to be in trim while McLaughlin made good his title of "Old Reliable" with an even 500. For the Miserables Joe Donohoe waxed mightily with a total of 516. Every man on the team did great work and the string average of 808 was just the same as made by the City Halls on Friday night. The totals were:

Miserables—Sternberg, 491; D. Donohoe, 481; G. Kelley, 483; J. Donohoe, 516; Welch, 453; total, 2424.

Police—Donaldson, 443; Brosnan, 425; Hurley, 415; Connors, 478; McLaughlin, 500; total, 2251.

Some Bowling Spares.

"For Lowell's gone mad on the latest fad,
Which is rolling balls down an alley at pins;
And all the clubs from here to the Hub
Have bowled for the prize—but the Vespers win."

These were the opening words of a song written by Howard Gray and sung at the Vesper club the other night. The American Amateur Bowling association has sent an invitation to the state champions—the Vespers—to go on to New York to play a series of games. The invitation has not yet been formally sent to the Vespers. It is thought that it will not be accepted, as the Lowell men can hardly afford at this time to stand the expense of a trip to New York. As heretofore it is probable that a picked team from the state will be sent on.

The Mass. Amateur bowling league met at the Parker house last night. The New York invitation was read. Capt. Corwin stated that one member only could take the trip.

On a motion of Mr. Carr of the Review club, it was voted to earnestly request the Vesper team to represent the league in a match with the New York champions. The invitation of Secretary Trafton was accepted conditionally, and the executive officers of the league, together with Messrs C. D. Palmer and S. T. Whittier of the Vespers, were appointed a committee to arrange the match, with power to select a picked team, if necessary, to meet the New Yorkers, providing such a plan would be acceptable to the Amateur Bowling union.

A new grouping of clubs was presented. It brings the Miserables in the northern division with Kernwood, Melrose A. C., Melrose Highlands, Reading A. C., and Glendon of Everett.

The Highlands in the eastern division with Salem, Review, Oxfords, Jeffries, Charlestown, 999th Artillery and Lowell Highlands.

The Vespers would be in Central division with two of the old clubs the others being new clubs to be admitted.

In the Bankers-Pastimes No. 1 game the former took another tumble. Why they did so is not clear, as it was a strong team. The Pastimes appear to be headed for the top of the list. Three men made good scores. Campbell was erratic, for with 201 in his first string he dropped to 129 and then went up to 170, for a total of 500. For the Bankers, Clogston did fine work with 499 and Will Marren proved a good substitute. "Dr." Thompson was decidedly off once more. The scores follow:

Pastimes No. 1—O. Brown 474; Wilson 490, Campbell 500, Bond 433, Young 451; total 2348.

Bankers—L. Swift 436, Ela 422, W. Marren 456, Clogston 499, Thompson 433; total 2247.

The Punch Bowl.

The beautiful punch bowl which is the prize of the Miserables league team may be seen in Cluin's window. Through carelessness it had become mislaid. It is an elegant prize.

DEAD BODY FOUND.

It Was the Remains of an Infant.

While a paper carrier, a son of Mr. George Adams, was passing the corner of Twelfth and Bridge street early this morning he saw a strange appearing bundle in the gutter. He picked it up and found within a newspaper and a piece of cotton cloth the body of a child.

The remains were taken to Undertaker O'Donnell's rooms where Medical Examiner Irish viewed them. He said the child was fully formed and had been exposed to the air several days. There were no marks of violence. The cause of death was signed as unknown.

Greenhalge the Great.

Like Alexander, Governor Greenhalge sighs for more worlds to conquer. Massachusetts is his, and this evening the Governor will travel to Rhode Island and lend his aids to his compatriots in an attempt to swing the state solidly into Republican line.—Post.

CONTINENTAL TEA PARTY,

For the Humane Society,

HUNTINGTON HALL, APRIL 10,

Historical Pictures,
Fancy Dancing,
General Dancing.

Tea from 6 to 8. Performance at 8 Dancing at 9. AMERICAN ORCHESTRA.

Tickets 25c. For sale at Ellingwood's Putnam & Son's, and Carleton & Hovey's.

INTEREST ON DEPOSITS.

How This Important Question Impresses the Public.

Success is the result of a year and a half trial of the system adopted in the savings department of the Traders National bank at 30 Middlesex street. Interest on deposits made in this department before the third day of any month begins on the first day of the same month at four per cent. per annum compounding twice in each year. Interest on a deposit made before 4 P. M., Tuesday April 3d, begins April 1st. This bank is open continuously from 8 a. m. to to 4 P. M. Saturdays 8 A. M. to 1 P. M. and 7 to 9 P. M.

GRANTING LICENSES.

IT WILL BE AN EASY JOB IN NEW CITY HALL.

Financial Depression of the Past Year Has not Materially Affected the Rush of Applicants—Will There be Brokerage in Licenses?

April, the month of showers and sunshine, and this year the month of trailing arbutus, will again be the month of anxiety and trepidation among nine-tenths of the applicants for liquor licenses.

If stories are to be believed the liquor business has not been highly successful financially the past year; in fact several saloons went to the wall and many others have managed to exist—simply exist.

Now a new year is about to begin and new applicants see a fortune in the business while those who do not see much money and have licenses now want to hold on for the better times which are coming.

There are 77 licenses to be distributed; one to every 1000 inhabitants says the law. Next year but not in time for the granting of licenses will come a state census. Lowell's population now approximates 90,000 and by the time the census reports are compiled it will be 92,000. Yet this year the city will lose $23,400, the value of thirteen licenses under the law.

The approach of the date for granting licenses recalls the great commotion in old city hall last year, when a cordon of police was put on to keep everybody save the mayor and board of aldermen out of city hall, in fact all business was completely stopped after 3 p. m. The newspaper reporters, eager after the news, tried to outwit the police on duty, and after a time were successful.

This year the aldermen will have a "snap" in their consultation. In the committee rooms which are large and airy and comfortably furnished they can deliberate to their own convenience. They will hardly be any necessity of calling out the police force to throw a skirmish line outside. The big city hall will hold nearly all who are intimately interested in the list of successful applicants.

Last year it was 4 a. m. when the completed list was reported.

A well known frequenter of city hall in looking over the list of applicants said yesterday: "There's the same old dodge on foot—brokerage."

SEEN AND HEARD.

The champion bowler, J. F. Herrick, or our "Elsie," as the boys say, is receiving undesired congratulations. His friends thought he was the new census enumerator, and as each congratulation meant a cigar, and explanations would not go, he has begun to kick vigorously. He will resign the honor and job which happens to go to another man of the same name, as it is not his.

***

The annual ball of the Welch Guards will occur at the armory on Westford street tomorrow evening.

***

There was some talk of the Sixth regiment going to old Concord to take part in "the Nineteenth of April" exercises, a sham battle and presentation of the tricolor, the trophy for marksmanship, but there does not appear to be anything definite yet.

***

Another Lowell church is said to be on the brink of internal dissension. Too much controversy and not enough christianity and milk of human kindness seems to be the condition of things.

***

Many Belvidere people have been unduly alarmed over the announcement that while the East Merrimack street bridge is being built they will have to get down town via Andover street.

It is now understood that a foot bridge will be thrown across for the accommodation of foot travel.

OUR THEATRES.

OPERA HOUSE—As time rolls on the constantly increasing and changing class of patrons of places of amusement forget the old playwrights and old plays. Every season brings a new writer and many new plays into the public eye, and so engrossed in them becomes the public that revivals of old time successes are out of the question. The "White Slave" written by Bartley Campbell and presented by an excellent company to a fair sized audience last night was one of the former popular melodramas. Its flavors is still pleasing and it deserved hearty reception for old acquaintance sake. Miss Anderson of Salem, a recent comer to the professional stage played very nicely the leading role. The drama was well staged.

"Hands Across The Sea" tomorrow evening and the drama, also written by Bartley Campbell, "Siberia" will be here for three days and Saturday matinee, direct from a Boston engagement. Marion Manola and Jack Mason in "Queen of Hearts" Monday evening.

MUSIC HALL.—One of the funniest and freshest shows on the road of late years was "The Two Old Cronies." Every season it appears in a new dress, and brim full of sparkling humor and catchy music. This same merry creation is down for all the week at Music hall, and its first engagement last night was a big success. The audience was an enthusiastic one. The specialties caught the house from orchestra to the last seat in the gallery, and the singing and dancing were very clever. The leading people were John B. Wills, Billy Bryant and Lizzie Richmond, who make the piece go with a "snap." The "Old Cronies" were just as funny as the original creation. See them tonight.

Revision of Building Laws.

The directors of the Lowell board of trade met last evening and Secretary Smith, Messrs. O. A. Merrill and F. W. Stickney were appointed a committee to confer with the city authorities on the question of the revision of the building laws.

The matter of a proper inspection of wires, and the necessity for obstruction of travel during the rebuilding of the bridge on East Merrimack street will be discussed at the next meeting of the board.

Don't Walk

While you can get a bicycle, tricycle or velocipede by selling teas and coffees for the U. S. Tea Co., corner Central and Prescott streets.

MORTAL SIN.

ITS ENORMITY EXPLAINED BY REV. FR. DUNFEY.

Mortal Sin Atoned by the death of Christ But Sinners Must Repent to Gain the Eternal Reward.

The attendance at the second night's services in the mission at St. Patrick's church was even larger than that of the opening night.

The sermon of the evening was on "Mortal sin" and was preached by Rev. Fr. Dunfey, who said among other things: "You have been told, an eternity awaits you; whether it be of joy or misery depends on your own efforts. God created you for a noble end. That end is heaven, with its endless joys. God has given you a free will to follow Him or your own inclinations. If you follow Him, heaven is your reward. Follow your own inclinations and you lose heaven. As God has created you for Himself you would expect Him to direct you to Himself. This He does, for he gives us national and divine laws. Natural law tells us when we are doing right or wrong. The divine law, the expression of His divine will is embodied in the ten commandments. These commandments are as it were, a ladder from earth to heaven, on which we must ascend step by step to reach eternal happiness.

"The ten commandments are a chain which binds us to God and which no power but our own free will can break. Once broken we can never put it together again without the application of the merits of Christ. That which breaks the chain is mortal sin. When in mortal sin, we are dead in the supernatural order; we are separated from God. The soul is created to God's image and likeness and is thus beautiful. But when that soul by its own free will goes away from God it loses its beauty and becomes an image of the devil.

"We cannot see sin as God sees it for we close our eyes to our own faults and sins, but could we but see them as does our Creator we would rather die a thousand deaths than commit one mortal sin."

The speaker then compared our sinning against God to the rebellion of a poor subject from his king, committing high treason, an act for which the law inflicts capital punishment for life.

"When we sin against God our soul being immortal we are punished for eternity."

He then dwelt on the enormity of mortal sin which called for infinite atonement, and for which Christ assumed our nature and was crucified. He urged all to repent for those of the past and fight against sin in the future.

No matter how much you have sinned salvation may be obtained, but only through the application of the merits of Christ.

LOCAL NOTES.

The temperature for March was the warmest for that month for 52 years.

A regular meeting of the aldermen will be held this evening at 7.30 o'clock.

The Haverhill aldermen have fixed the prices of licenses the same as last year.

J. J. Hart has been chosen vice-president of the new state cricket association.

John Olney, insane, found in Nashua belonged at the Tewsbury state almshouse.

The ecclesiastical council to dismiss Rev. Dr. M. M. G. Dana from the Kirk street church will be held April 25th.

A small dog attempted to bite an aged man in front of city hall this morning and tore the leg of the man's trousers.

The entertainment at the men's branch of the People's club will be given by Miss Kittie A. Walsh on Wednesday evening.

The anniversary exercises of the Lowell Odd Fellows will be held in the big hall on Middlesex street, Sunday afternoon, April 29th.

An adjourned meeting of the Shattuck Street Universalist church society will be held in the church vestry, Monday evening, April 9.

The B. A. A. will hold an open handicap meeting at the Irvington oval, April 19 at 2 p. m. Entries close on April 16 with John Graham.

Post 42, G. A. R., is to hold a "grand old time and promenade concert" in Huntington hall tomorrow evening. The new military band of the post will give its initial concert.

The Centralville Amusement club has been holding a novel word finding contest out of the club name. President Dan Harrington won with 4519 words out of "Centralville Amusement club," Treasurer Margaret Harrington got 3316; and Secretary McLean got 1781.

There is an epidemic of petty burglaries of late. Blanchard's drug store near the Northern depot was entered Saturday night, and Sunday a small store on Concord street was broken into. Sometime on Saturday a sneak thief stole considerable wearing apparel from Lane's boarding house on Central street.

THE SUN is in receipt of a copy of the annual report of the Old Residents' Historical association, through the kindness of Secretary James Smith. It is in book form and contains about 215 pages of very interesting reading matter. It is a very valuable book, to keep as a memento, and for reference. Any member of the association can procure a copy by calling at the office of the secretary, at the board of trade room, in Central block.

The pay rolls of the nine principal corporations' seven cotton and two woolen manufacturers, are $114,200 a week or $5,938,400 a year. The Lowell machine shop and the Lowell bleachery, it is said, pay about $750,000 a year. The total of the eleven companies a year is $6,688,400. It is estimated that $1,100,000 additional is expended in Lowell companies. The capital of these companies is $14,950,000. It is estimated that $200,000 of the amount paid in dividends remains in Lowell.

THAT DEADLY DUALIN.

Second Victim May Recover From His Injuries.

The fearful accident by the handling of dualin in Centralville yesterday created a shock throughout the city. Reports of accidents of a similar nature are quite common from other places but when one occurred here it made an impress upon the people's mind.

The mangled remains of John McMahon were taken to O'Donnell's rooms and prepared for burial. In the evening the relatives of the unfortunate young man had the body removed to 15 Winter street.

The force of the explosion frightfully mangled the lower part of the body and the limbs. During the afternoon some boys found portions of a band and fragments of clothing around the ruins of the shop.

Edward McManus who was badly hurt may recover. His condition early this morning was reported as comfortable as could be expected.

He is suffering from concussion of the brain from a blow on the head and fragments of metal were driven through the calf of the right leg.

McManus lived at the corner of Adams and Suffolk street and has a wife.

FOR MEMORIAL DAY.

Committees Have been Appointed to Arrange for Observance.

At the meeting of the G. A. R. Memorial day committee last evening it was voted to invite the several military committees of the city, the High school battalion and the S. of V. to take part in the parade. Past Commander Tuttle of Post 120 is serving as treasurer of the committee.

The following sub-committees were appointed:

Appropriations—S. C. Smiley, W. W. Tuttle, Andrew Liddell and W. H. I. Hayes.

Auditing accounts—F. E. Butler, F. B. Peabody, Geo. E Worthen.

Carriages—M. N. Peabody, F. C. Adams, P. F. Cusack, W. T. Hallowell, Warren Gilman, C. W. Davis, C. W. Bell.

Evergreen—C. H. Richardson, D. A. Bruce, Nathan Parker.

Flags—C. S. Goodwin, James Lynch, John Callahan, W. H. Clark, Eugene Turner, George Nutting, G. H. Richardson, A. I. Gilman, James Collin, with W. H. Colburn, S. of V.

Flowers—H. W. Allen, E. S. Hutchings, C. E. Austin, J. D. S. Baldwin, Arthur Hamblett, A. B. Fillmore, Bernard McCabe, J. McCarthy, John Payton, Charles Graham, C. E. Marshall, James Mellon, W. W. Tuttle, C. W. Brigham, P. F. Gammell, with Henry Tuttle, S. of V.

Invitations—C. A. R. Dimon, F. S. Pevey, C. S. Smiley, with J. W. Parker, S. of V.

Memorial evening program—Commanders Andrew Liddell, W. H. I. Hayes, S. C. Smiley.

Memorial Sunday decorations—J. R. Fulton, Amos Winters, B. F. Crosby, with S. A. Pickering, S. of V.

Memorial Sunday services—Commanders Liddell, Smiley and Hayes.

Monument decorations—E. R. Fife, C. H. Stickney, W. L. Goss, M. L. Bassett, J. W. Lane, C. A. Donahoe, with O. G. Caverly and A. B. Sargent S. of V.

Music—G. W. Huntoon, C. T. Fish, J. J. Murray.

Oration—Commanders Hayes, Smiley and Liddell.

Printing—A. J. Boies, H. B. Nay, J. J. Dolan, J. H. Quimby, F. T. Fish, J. R. Fletcher.

Reception—G. E. Pinkham, F. C. Wasley, Alonzo Falls, with E. W. Dennett, S. of V.

Route—A. A. Davis 185, chief marshal, Orrin Bartlett, G. W. Hilton, Charles Morse, F. C. Plunkett, A. J. Hall, S. M. Bell, with A. C. Blaisdell, S. of V.

Standards — James Anderson, J. W. Carter, B. S. Freeman, D. A. Brown, J. Conway, G. C. Smith, with M. E. Blood, S. of V.

GENERAL SPORTING NEWS.

What is Going on of Interest in the Base Ball World.

The L. C. A. A. will have a new cricketer this season, Sydney D. Smith who comes to Lowell from Canada with a good all round record.

Morgan Murphy, the former Lowell catcher, has reported for duty at Cincinnatti and will do most of the catching for that team this season.

Billy Merritt has a big kick coming on the salary question and may give the Boston club trouble before signing. He is a good man and the sentiment is that he should be treated fairly. He turned up during the afternoon looking as fresh as a daisy.

Frank Leonard has signed seven players for the Pawtucket team.

John Irwin has gone to Haverhill.

The Brocktons new grounds will be opened on April 16, with the champion Bostons as the attraction.

There promises to be some sport at the New England meeting tomorrow, especially in the lobby. Think of clubs fighting to get into this league! A new sensation for the circuit committee.

Myron Paige of this city will play left field and change pitcher for Andover-Phillips team.

Bangor will probably have a team in the N. E. league.

FUNERAL SERVICES.

The funeral services of the late Mary, wife of John Haley, an old and respected resident of Westford occurred Monday morning from St. John's church, No. Chelmsford, a large gathering of relatives and friends attended. A high mass of requiem was celebrated by Rev. J. J. Shaw. The interment was in the Catholic cemetery this city. The pall bearers were; Wm. Sheehan, Dennis Sheehan, David Sullivan, Dennis Sullivan, Daniel Sheehan and John Sheehan.

Services were held yesterday afternoon over the remains of the late Edwin J. Pitcher at his late home, on Third street. Rev. Dr. Chambre officiated and the remains were forwarded to Keyesville, N. Y., for interment.

At St. Joseph's church, yesterday morning, a solemn high mass of requiem was celebrated for the repose of the soul of the late Dr. Arthur A. Gelineau. Rev. Fr. Feat O. M. I. deacon and Rev. Fr. Lamothe, O. M. I., sub-deacon, and Amedie Archambeault master of ceremonies. A delegation was present from Court Merrimack, A. O. F. of A. The choir was directed by A. N. Duval. Burial was in the Catholic cemetery. The bearers were Drs. St. Onge and J. A. Gagnon, C. Roussin, P. A. Brousseau, Charles Chagnon and Zepherin Lorainger.

The funeral of Ann Little took place at 9 o'clock this morning from her late home on Chestnut street. The funeral cortege proceeded to the Immaculate Conception church where a high mass of requiem was celebrated by Rev. Fr. Joyce, O. M. I. The regular choir of the church under the direction of Prof. Haggerty rendered the plain Gregorian chant. The bearers were Messrs. Patrick Shanley, Miles Burns, James McManus, and Patrick Mahoney. Among the floral offerings were a cross, a sheaf of wheat, a crown, and some palms. The remains were interred in the Catholic cemetery.

PERSONAL.

Rev. and Mrs. George Batchelor will be at home on Friday evenings in April, at their home on Chestnut street.

Mr. J. B. Goodwin will occupy the Wright house on Nesmith street during the absence of Mrs. Wright and Mrs. Holmes in Japan.

Raymond Ramsdell of Minneapolis is visiting in this city.

George H. Wood is on a business trip to New York, Connecticut and New Jersey.

Philemon Page and family have returned from Canada, where they spent the winter.

Mr. and Mrs. A. G. Pollard and Mr. and Mrs. C. E. Adams have gone to New York.

The marriage of Miss Grace Hilton of this city and Mr. Gibson of Boston will occur the 25th inst.

A Complimentary Banquet.

In Associate hall tomorrow evening, City Treasurer-elect John H. Harrington will tender a complimentary banquet to the city council, to which have also been invited Gov. Greenhalge, members of the city council of '92 who supported Mr. Harrington and heads of municipal departments. Mayor Pickman will be present and William F. Courtney, Esq., will preside.

NO QUORUM

The House Wrangle is Yet Unsettled.

THE SENATE TAKES UP THE TARIFF BILL.

Little Progress Made in Any Direction.

WASHINGTON, April 3.—For five hours yesterday rollcall followed rollcall, in an endless attempt to bring the Republican filibuster against the O'Neill-Joy contested election case to a close, but at no time were the Democrats able to muster a quorum, and the fight was finally abandoned for the day.

Mr. Patterson of Tennessee, who has charge of the case, said last evening: "This case will be kept before the house until it is disposed of, if it takes all the summer. It might as well be understood now as later on. Those who have any idea that it will be abandoned, will find that they are mistaken."

Just before the house adjourned, Mr. Patterson gave notice that he would ask the house to sit in continuous session until the case was decided. Yesterday 170 was the high-water mark touched by the Democrats on any rollcall. This is nine short of a quorum.

In the Senate.

When the senate met there was an unusually large attendance on the Democratic side of the chamber, in anticipation of the launching of the tariff bill upon its stormy journey.

Among the bills and joint resolutions was one coming from the legislature of Florida, requesting that a duty be imposed on pineapples coming into the United States. It was ordered to lie on the table.

Senator Dolph, by request, introduced a spelling reform bill, which went to the educational committee.

Senator Turpie offered a resolution directing that the president be requested to consider the expediency of considering the undertaking of further negotiations on the subject of procuring certain modifications of the existing extradition treaty with the Russian empire, concerning the arrest and extradition of persons designated in such treaty as non-political. It was ordered to lie on the table.

Almost Passed.

Senator Morgan reported from the committee on foreign relations, a bill to carry out the Behring sea arbitration agreement. The bill was rapidly passed through its various stages, and was on point of passage, when Mr. Hoar obtained the adoption of an amendment, specifically authorizing United States naval officers to receive American vessels seized by British cruisers.

Mr. Cullom inquired whether it was not rather unusual to authorize a foreign government to arrest and search American vessels, but Mr. Morgan replied that the whole procedure was not very much out of the ordinary, and quoted a noted publicist, saying that the arbitration tribunal marked an epoch in diplomatic usage by initiating peaceful methods of settlement of international complications in place of settlement by war, and he pointed out as a precedent the agreement entered into between the United States and Great Britain for the suppression of the slave trade.

Objection to this summary passage of the bill becoming manifest on the Republican side of the chamber, it was agreed by Mr. Morgan to have the bill printed, and he gave notice that he would call it up after Senator Voorhees' speech, and after Senator Allison had taken the floor on the tariff question.

Mr. Aldrich of Rhode Island asked that the bill be open to amendment again, but Mr. Morgan was unwilling to have the bill again opened to amendment, and Mr. Aldrich thereupon moved to reconsider the vote by which the bill passed the the third reading, but the action on this motion was deferred until printed copies of the bill have been received.

Voorhees Sets the Ball Rolling.

The tariff bill being made the unfinished business by the enthusiastic acclamation of the majority, while only a few scarcely heard nays came from the Republican side, Mr. Voorhees was recognized. He looked around upon a well-filled chamber, whose members accorded him the closest attention. A number of representatives came over from the house to follow the progress of the bill. The galleries were crowded with an attentive audience, vieing even with the strictest attention accorded the speaker on the floor.

A few minutes before 4 o'clock Senator Voorhees concluded his speech, which had lasted nearly two hours. As he took his seat a wave of applause swept over the gallery, which the vice president had some difficulty in quelling.

Owing to the lateness of the hour, Senator Allison, who had intended to follow Senator Voorhees, yielded for an executive session. As the bill introduced by Senator Morgan to carry out the awards of the Behring sea tribunal had not come back from the printer, that went over temporarily, having been called up, and Senator Morgan consented to the executive session. After being in executive session an hour and a quarter the senate adjourned.

But Two Remain.

WILKESBARRE, Pa., April 3.—The 11th body in the Gaylord mine, that of John Hammer, was discovered yesterday. The bodies of only two of the 13 victims now remain in the ill-fated mine.

Promises of a Great Season.

BAR HARBOR, Me., April 3.—With April, business begins to boom. Several cottages are being finished for occupancy this season. A business block on Main street has begun to go up, and 50 cottages are already rented for the coming season.

Spring suits for children from babyhood up—never so large a variety, never so attractive as today.

Choicest novelties in suits, reefers, waists and blouses from the best new York manufacturers.

The Star Shirt Waists, over a hundred styles and colorings of percales and cheviots, at 50c. to $1.25, sizes 3 to 14 years.

Fauntleroy Blouses, forty-five styles, white lawn with white and colored trimmings, sizes 4, 5 and 6 years.

Flannel Blouses, plain colors, and striped, 50c. to $1.

Junior Suits of Worsteds, cheviots, and velvet, 4 to 7 sizes.

Norfolk Blouse Suits, very choice designs, 4 to 10 sizes.

Children's Blue serge and fancy Cheviot Reefers, 3 to 8 years.

Boys' Covert Coats and Blue Serge and Fancy Cheviot Reefers, 8 to 14 years.

PUTNAM & SON

ONE PRICE CLOTHIERS,

Corner Central and Warren Streets.

MORE TROUBLE

Strikers Desperate in the Coke Regions.

OVER 10,000 MEN ARE NOW IDLE.

Men Are Driven From Work With Pistols.

UNIONTOWN, Pa., April 3.—The storm has broken, and the scenes of 1891 are being repeated throughout the coke regions. The big coke strike is now on in full force.

The ranks of the strikers have been reinforced, and the lowest estimates give them 10,000 men. From the outset the strike has been turbulent, with a tendency to open defiance of the law. There was rioting in several quarters Sunday night. It has grown steadily worse, and yesterday there were more serious outbreaks in this end of the field.

The men of the Oliver works went out, leaving 1500 tons of coke burning up in the ovens. The company, to save the property, attempted to put some men to work drawing the coke, when the strikers made a ferocious attack on them with stones and clubs, driving them from the grounds. In the melee several men were badly hurt. The Oliver people have telegraphed the deputies, and the works will be guarded hereafter. Their coke will be drawn under protection of the sheriff.

Attacked by Foreigners.

The greatest outbreak was at the famous Hill Farm mines, near here. About 400 foreigners from Morrell & Wheeler's, of the Cambria Iron company, armed themselves with guns, revolvers and clubs, and started out to drive the men from the neighboring plants. They first visited the Humphrey works, and finding the men at work, drove them away under the muzzles of pistols.

One workman chose to stand at his post. He was given one minute to leave by a Hungarian who covered him with a revolver. After driving the workmen away, they continued their march to Anchor, where the workmen offered no opposition and immediately left the works.

The next engagement was at Hill farm. The men were quietly at work when the mob of infuriated strikers pounced down upon them, ordering them to leave at once. Some altercations followed, when the rioters enforced their demands by an attack, in which half a dozen workmen were seriously injured.

Lieutenant Lyman's Turn.

BROOKLYN, April 3.—The court-martial of Lieutenant Charles O. Lyman, navigator of the corvette Kearsarge, commenced in earnest yesterday. The accused pleaded not guilty. Briefly stated, the charges are culpable negligence, in failing to take certain observations to determine the ship's course, and neglecting to obtain on Feb. 1 and 2 the local deviation of the compass. The testimony elicited did not differ from the stories of the wreck already published.

Commercial Supplies and Office Supplies

Are a Specialty With Us. Try us when you want anything for your office or counting room. We are Headquarters for Blank Books, Envelopes and Paper Files, Rubber Bands, Inks and Mucilage, Pads, Inkstands, etc.

BOSTON PRICES.

Thomas H. Lawler,

Fashionable Stationer and Bookseller,

79 Merrimack and 15 John Streets. Telephone 879-4

NEWSPAPER ARCHIVE®

THE LOWELL DAILY SUN.

VOL. XXII. NO. 29. LOWELL, MASS., TUESDAY, APRIL 3, 1894. PRICE ONE CENT.

FIRST EDITION

2 O'CLOCK

For later telegraphic and local news see Second Edition.

CORBETT-JACKSON FIGHT.

BOTH BIG 'UNS WANT TO FIGHT RIGHT AWAY.

Corbett Says He'll Whip the Australian in 20 Rounds and Jackson Says He Would Just Like to Stand Up in Front of the So-Called Champion.

CHICAGO, April 3.—The Australian champion heavyweight, Peter Jackson, is after Corbett with a vengeance. He says: "I am blowed if I know just where I stand in this Corbett business. I don't quite understand that fellow Corbett. I never said that I would bound him. What I want him to do is to state in plain language his intentions. If he says he will not fight me, then that will end the matter and I shall be satisfied. Corbett went to California to keep out of my way, and made a match with Mitchell so that he could not meet me.

"I have been trying for more than two years to get on a fight with the man who beat Sullivan. Brady says the fight will come off next fall instead of next June. What assurance have I got that if I wait until then the fight will come off?

"I am the only man that stands between Corbett and the championship of the world, as he admits; if he can whip me in 20 rounds at the most, why does he not do it?

"This uncertainty as to the date of the proposed fight is seriously interfering with my engagements. I am in fairly good shape and taking exercise every day. I will consent to meet him in a 20 round contest if he will not meet me in a finish fight, but I prefer the latter. This will be my last fight win or lose."

Champion Corbett who is in St. Louis has freely stated that he will whip Jackson in 20 rounds. He says: "Jackson will fight on the defensive from the start, and I will whip him in less than 20 rounds. I made a prediction at Jacksonville, limiting my fight with Mitchell to five or six rounds. See if my prediction regarding Jackson does not come out right."

THE GARBAGE QUESTION.

Is Considered by the Special Committee of City Council.

Councilman Curtin presided at a meeting of the joint committee on the disposal of garbage held at the city hall last evening. The other members present were Alderman Westall, Councilman Ryan and Barclay.

Councilman Barclay rehearsed the work of last year's committee but said they had failed to ascertain the exact cost of running the crematory.

The board of health ventured to offer some figures but as to their accuracy he could not say.

Alderman Westall said that he remembered a report presented by Alderman S. B. Puffer of last year's committee recommending the abolition of the crematory. At the time the board of aldermen tabled the report.

Councilman Barclay said that last year's committee met with the board of health and the latter admitted that the crematory was not all that could be desired, that it was rather expensive, and that they were willing to try other methods but wanted time to look around.

From the reading of the joint order, it appears that this year's committee has more scope than any previous committee appointed for this purpose.

It was decided to invite the board of health to be present at the next meeting, to be held in two weeks. In the meantime information will be sought from several places, as the committee claims that the city council controls appropriations and if the committee can find a better and cheaper way of disposing of the garbage it is only proper to do so.

DEATHS.

Charlotte Butler Gregg, aged 82 years, widow of the late David A. Gregg died Friday at Alleghany, Pa.

Mrs. Gustan Breton, mother of Dr. J. H. Breton of this city, died at Foxcroft, Me., Saturday, aged 58 years.

McManmon, florist, Prescott & Merr'k sts.

To the Honorable the Justices of the Superior Court within and for the County of Middlesex:

Respectfully libels and represents Herbert Faulkner of Billerica, in said county, that he was lawfully married to Ella L. Faulkner, formerly of Boston, in our county of Suffolk, now of parts unknown at North Billerica, in the county of Middlesex, on the third day of January A. D., 1883, and thereafterwards your libellant and the said Ella L. Faulkner lived together as husband and wife in this Commonwealth, to wit, at North Billerica and at Lowell, that your libellant has always been faithful to his marriage vows and obligations, but the said Ella L. Faulkner being wholly regardless of the same, at Lowell, in said county of Middlesex, on or about the fifteenth day of October 1888, did utterly desert your libellant, and has continued such desertion to this date, being more than three consecutive years next prior to the filing of this libel.

Wherefore your libellant prays that a divorce from the bonds of matrimony may be decreed between your libellant and the said Ella L. Faulkner, and for such other and further decrees and orders as to your Honors may seem meet.

Dated this fourteenth day of September, A. D., 1892.

HERBERT FAULKNER.

Commonwealth of Massachusetts.
MIDDLESEX, ss.

SUPERIOR COURT, March 20th, A. D., 1894.

Upon the libel aforesaid, it is ordered that the libellant notify the libellee to appear before our Justices of said court, at Cambridge, in said county, on the first Monday of May next, by causing an attested of copy of said libel and of the order thereon, to be published in THE LOWELL DAILY SUN, a newspaper published in Lowell, in the county of Middlesex, once a week, three weeks successively, the last publication to be fourteen days at least before the said last mentioned day, and that an attested copy of said libel and order thereon be sent by registered letter to the last known residence of the libellee, that she may then and there show cause, if any she have, why the prayer in said libel set forth should not be granted.

THEO. C. HURD, Clerk.

A true copy of the libel and of the order thereon.
Attest, THEO. C. HURD, Clerk.

CITY OF LOWELL,

April 3, 1894.

Notice is hereby given under section 6, chapter 100 of the Public Statutes, that Charles E. Carter has applied for a license to sell intoxicating liquors, of the sixth class as druggist, at No. 48 Branch street and 4 Smith street, in two rooms on first floor, two rooms on second floor and cellar.

By order of the Board of Aldermen.
MICHAEL J. DOWD, city clerk.

LETTERHEADS and ENVELOPES of all kinds printed at the SUN office.

LIQUOR LICENSES

Is it a Race to Outstrip the Commission?

PREVAILING OPINION OF EARLY LICENSE GRANTS.

If Licenses Are Granted Would Commissioners Have Power.

A prominent politician, and one whom from his talk intends to go into the fight for a place on the prospective license commission, said to THE SUN last night, "What was all the rush about in getting applications for licenses published?"

No reason could be assigned.

"Well I'll tell you" said he. "The license committee wants to get ahead of the license commission. The commission is coming, for I got the word from the inside. Now I'd like you to tell me what effect or power a commission would have on licenses and licensees if the license committee beat the legislature in the race?"

AMONG THE BOWLERS.

Two Victories on the Miserables Alleys Last Night—Other Interesting Notes.

As THE SUN predicted in its bowling review yesterday that the Police team would continue to slide if the weak spot was not strengthened by Capt. McLaughlin, and the Miserables would come very near finishing up near the top, if not on the top, so it happened in the game last night. Down went the "coppers" and up went the "Miserabs." The Police team put up less than 2300 total so down comes their average; Hurley who has been bowling strong took a big fall, while Dave Donaldson made the best substitute yet put in. Martin Connors seemed to be in trim while McLaughlin made good his title of "Old Reliable" with an even 500. For the Miserables Joe Donohoe waxed mightily with a total of 516. Every man on the team did great work and the string average of 808 was just the same as made by the City Halls on Friday night. The totals were:

Miserables—Sternberg, 491; D. Donohoe, 481; G. Kelley, 483; J. Donohoe, 516; Welch, 453; total, 2424.

Police—Donaldson, 443; Brosnan, 425; Hurley, 415; Connors, 473; McLaughlin, 500; total, 2251.

Some Bowling Spares.

"For Lowell's gone mad on the latest fad,
Which is rolling balls down an alley at pins;
And all the clubs from here to the Hub
Have bowled for the prize—but the Vespers win."

These were the opening words of a song written by Howard Gray and sung at the Vesper club the other night. The American Amateur Bowling association has sent an invitation to the state champions—the Vespers—to go on to New York to play a series of games. The invitation has not yet been formally sent to the Vespers. It is thought that it will not be accepted, as the Lowell men can hardly afford at this time to stand the expense of a trip to New York. As heretofore it is probable that a picked team from the state will be sent on.

The Mass. Amateur bowling league met at the Parker house last night. The New York invitation was read. Capt. Corwin stated that one member only could take the trip.

On a motion of Mr. Carr of the Review club, it was voted to earnestly request the Vesper team to represent the league in a match with the New York champions. The invitation of Secretary Trafton was accepted conditionally, and the executive officers of the league, together with Messrs C. D. Palmer and S. T. Whittier of the Vespers, were appointed a committee to arrange the match, with power to select a picked team, if necessary, to meet the New Yorkers, providing such a plan would be acceptable to the Amateur Bowling union.

A new grouping of clubs was presented. It brings the Miserables in the northern division with Kenwood, Melrose A. C., Melrose Highlands, Reading A. C., and Glendon of Everett.

The Highlands in the eastern division with Salem, Review, Oxfords, Jeffries, Charlestown, 999th Artillery and Lowell Highlands.

The Vespers would be in Central division with two of the old clubs the others being new clubs to be admitted.

In the Bankers-Pastimes No. 1 game the former took another tumble. Why they did so is not clear, as it was a strong team. The Pastimes appear to be headed for the top of the list. Three men made good scores. Campbell was erratic, for with 201 in his first string he dropped to 129 and then went up to 170, for a total of 500. For the Bankers, Clogston did fine work with 499 and Will Marren proved a good substitute. "Dr." Thompson was decidedly off once more. The scores follow:

Pastimes No. 1—O. Brown 471; Wilson 490, Campbell 500, Bond 433, Young 451; total 2348.

Bankers—L. Swift 436, Ela 422, W. Marren 456, Clogston 499, Thompson 433; total 2247.

The Punch Bowl.

The beautiful punch bowl which is the prize of the Miserables league team may be seen in Clubb's window. Through carelessness it had become mislaid. It is an elegant prize.

DEAD BODY FOUND.

It Was the Remains of an Infant.

While a paper carrier, a son of Mr. George Adams, was passing the corner of Twelfth and Bridge street early this morning he saw a strange appearing bundle in the gutter. He picked it up and found within a newspaper and a piece of cotton cloth the body of a child.

The remains were taken to Undertaker O'Donnell's rooms where Medical Examiner Irish viewed them. He said the child was fully formed and had been exposed to the air several days. There were no marks of violence. The cause of death was signed as unknown.

Greenhalge the Great.

Like Alexander, Governor Greenhalge sighs for more worlds to conquer. Massachusetts is his, and this evening the Governor will travel to Rhode Island and lend his aids to his compatriots in an attempt to swing the state solidly into Republican line.—Post.

CONTINENTAL TEA PARTY,

For the Humane Society,

HUNTINGTON HALL, APRIL 10,

Historical Pictures,
Fancy Dancing,
General Dancing.

Tea from 6 to 8. Performance at 8. Dancing at 9. AMERICAN ORCHESTRA.

Tickets 25c. For sale at Ellingwood's Putnam & Son's, at Carleton & Hovey's.

INTEREST ON DEPOSITS.

How This Important Question Impresses the Public.

Success is the result of a year and a half trial of the system adopted in the savings department of the Traders National bank at 30 Middlesex street. Interest on deposits made in this department before the third day of any month begins on the first day of the same month at four per cent. per annum compounding twice in each year. Interest on a deposit made before 4 P. M., Tuesday April 3d, begins April 1st. This bank is open continuously from 8 a. m. to to 4 P. M. Saturdays 8 A. M. to 1 P. M. and 7 to 9 P. M.

GRANTING LICENSES.

IT WILL BE AN EASY JOB IN NEW CITY HALL.

Financial Depression of the Past Year Has not Materially Affected the Rush of Applicants—Will There be Brokerage in Licenses?

April, the month of showers and sunshine, and this year the month of trailing arbutus, will again be the month of anxiety and trepidation among nine-tenths of the applicants for liquor licenses.

If stories are to be believed the liquor business has not been highly successful financially the past year; in fact several saloons went to the wall and many others have managed to exist—simply exist.

Now a new year is about to begin and new applicants see a fortune in the business while those who do not see much money and have licenses now want to hold on for the better times which are coming.

There are 77 licenses to be distributed; one to every 1000 inhabitants says the law. Next year but not in time for the granting of licenses will come a state census. Lowell's population now approximates 90,000 and by the time the census reports are compiled it will be 92,000. Yet this year the city will lose $23,400, the value of thirteen licenses under the law.

The approach of the date for granting licenses recalls the great commotion in old city hall last year, when a cordon of police was put on to keep everybody save the mayor and board of aldermen out of city hall, in fact all business was completely stopped after 3 p. m. The newspaper reporters, eager after the news, tried to outwit the police on duty, and after a time were successful.

This year the aldermen will have a "snap" in their consultation. In the committee rooms which are large and airy and comfortably furnished they can deliberate to their own convenience. They will hardly be any necessity of calling out the police force to throw a skirmish line outside. The big city hall will hold nearly all who are intimately interested in the list of successful applicants.

Last year it was 4 a. m. when the completed list was reported.

A well known frequenter of city hall in looking over the list of applicants said yesterday: "There's the same old dodge on foot—brokerage."

SEEN AND HEARD.

The champion bowler, J. F. Herrick, or our "Elsie," as the boys say, is receiving undesired congratulations. His friends thought he was the new census enumerator, and as each congratulation meant a cigar, and explanations would not go, he has begun to kick vigorously. He will resign the honor and job which happens to go to another man of the same name, as it is not his.

***

The annual ball of the Welch Guards will occur at the armory on Westford street tomorrow evening.

***

There was some talk of the Sixth regiment going to old Concord to take part in "the Nineteenth of April" exercises, a sham battle and presentation of the tricolor, the trophy for marksmanship, but there does not appear to be anything definite yet.

***

Another Lowell church is said to be on the brink of internal dissension. Too much controversy and not enough christianity and milk of human kindness seems to be the condition of things.

***

Many Belvidere people have been unduly alarmed over the announcement that while the East Merrimack street bridge is being built they will have to get down town via Andover street.

It is now understood that a foot bridge will be thrown across for the accommodation of foot travel.

OUR THEATRES.

OPERA HOUSE—As time rolls on the constantly increasing and changing class of patrons of places of amusement forget the old playwrights and old plays. Every season brings a new writer and many new plays into the public eye, and so engrossed in them becomes the public that revivals of old time successes are out of the question. The "White Slave" written by Bartley Campbell and presented by an excellent company to a fair sized audience last night was one of the former popular melodramas. Its flavors is still pleasing and it deserved hearty reception for old acquaintance sake. Miss Anderson of Salem, a recent comer to the professional stage played very nicely the leading role. The drama was well staged.

"Hands Across The Sea" tomorrow evening and the drama, also written by Bartley Campbell, "Siberia" will be here for three days and Saturday matinee, direct from a Boston engagement. Marion Manola and Jack Mason in "Queen of Hearts" Monday evening.

MUSIC HALL.—One of the funniest and freshest shows on the road of late years was "The Two Old Cronies." Every season it appears in a new dress, and brim full of sparkling humor and catchy music. This same merry creation is down for all the week at Music hall, and its first engagement last night was a big success. The audience was an enthusiastic one. The specialties caught the house from orchestra to the last seat in the gallery, and the singing and dancing were very clever. The leading people were John B. Wills, Billy Bryant and Lizzie Richmond, who make the piece go with a "snap." The "Old Cronies" were just as funny as the original creation. See them tonight.

Revision of Building Laws.

The directors of the Lowell board of trade met last evening and Secretary Smith, Messrs. O. A. Merrill and F. W. Stickney were appointed a committee to confer with the city authorities on the question of the revision of the building laws.

The matter of a proper inspection of wires, and the necessity for obstruction of travel during the rebuilding of the bridge on East Merrimack street will be discussed at the next meeting of the board.

Don't Walk

While you can get a bicycle, tricycle or velocipede by selling teas and coffees for the U. S. Tea Co., corner Central and Prescott streets.

MORTAL SIN.

ITS ENORMITY EXPLAINED BY REV. FR. DUNFEY.

Mortal Sin Atoned by the death of Christ But Sinners Must Repent to Gain the Eternal Reward.

The attendance at the second night's services in the mission at St. Patrick's church was even larger than that of the opening night.

The sermon of the evening was on "Mortal sin" and was preached by Rev. Fr. Dunfey, who said among other things: "You have been told, an eternity awaits you; whether it be of joy or misery depends on your own efforts. God created you for a noble end. That end is heaven, with its endless joys. God has given you a free will to follow Him or your own inclinations. If you follow Him, heaven is your reward. Follow your own inclinations and you lose heaven. As God has created you for Himself you would expect Him to direct you to Himself. This He does, for he gives us national and divine laws. Natural law tells us when we are doing right or wrong. The divine law, the expression of His divine will is embodied in the ten commandments. These commandments are as it were, a ladder from earth to heaven, on which we must ascend step by step to reach eternal happiness.

"The ten commandments are a chain which binds us to God and which no power but our own free will can break. Once broken we can never put it together again without the application of the merits of Christ. That which breaks the chain is mortal sin. When in mortal sin, we are dead in the supernatural order; we are separated from God. The soul is created to God's image and likeness and is thus beautiful. But when that soul by its own free will goes away from God it loses its beauty and becomes an image of the devil.

"We cannot see sin as God sees it for we close our eyes to our own faults and sins, but could we but see them as does our Creator we would rather die a thousand deaths than commit one mortal sin."

The speaker then compared our sinning against God to the rebellion of a poor subject from his king, committing high treason, an act for which the law inflicts capital punishment for life.

"When we sin against God our soul being immortal we are punished for eternity."

He then dwelt on the enormity of mortal sin which called for infinite atonement, and for which Christ assumed our nature and was crucified. He urged all to repent for those of the past and fight against sin in the future.

No matter how much you have sinned salvation may be obtained, but only through the application of the merits of Christ.

LOCAL NOTES.

The temperature for March was the warmest for that month for 52 years.

A regular meeting of the aldermen will be held this evening at 7.30 o'clock.

The Haverhill aldermen have fixed the prices of licenses the same as last year.

J. J. Hart has been chosen vice-president of the new state cricket association.

John Olney, insane, found in Nashua belonged at the Tewsbury state almshouse.

The ecclesiastical council to dismiss Rev. Dr. M. M. G. Dana from the Kirk street church will be held April 25th.

A small dog attempted to bite an aged man in front of city hall this morning and tore the leg of the man's trousers.

The entertainment at the men's branch of the People's club will be given by Miss Kittie A. Walsh on Wednesday evening.

The anniversary exercises of the Lowell Odd Fellows will be held in the big hall on Middlesex street, Sunday afternoon, April 29th.

An adjourned meeting of the Shattuck Street Universalist church society will be held in the church vestry, Monday evening, April 9.

The B. A. A. will hold an open handicap meeting at the Irvington oval, April 19 at 2 p. m. Entries close on April 16 with John Graham.

Post 42, G. A. R., is to hold a "grand old time and promenade concert" in Huntington hall tomorrow evening. The new military band of the post will give its initial concert.

The Centralville Amusement club has been holding a novel word finding contest out of the club name. President Dan Harrington won with 4519 words out of "Centralville Amusement club," Treasurer Margaret Harrington got 3316; and Secretary McLean got 1731.

There is an epidemic of petty burglaries of late. Blanchard's drug store near the Northern depot was entered Saturday night, and Sunday a small store on Concord street was broken into. Sometime on Saturday a sneak thief stole considerable wearing apparel from Lane's boarding house on Central street.

THE SUN is in receipt of a copy of the annual report of the Old Residents' Historical association, through the kindness of Secretary James Smith. It is in book form and contains about 215 pages of very interesting reading matter. It is a very valuable book, to keep as a memento, and for reference. Any member of the association can procure a copy by calling at the office of the secretary, at the board of trade room, in Central block.

The pay rolls of the nine principal corporations' seven cotton and two woolen manufacturers, are $114,200 a week or $5,938,400 a year. The Lowell machine shop and the Lowell bleachery, it is said, pay about $750,000 a year. The total of the eleven companies a year is $6,688,400. It is estimated that $1,100,000 additional is expended in Lowell companies. The capital of these companies is $14,950,000. It is estimated that $200,000 of the amount paid in dividends remains in Lowell.

THAT DEADLY DUALIN.

Second Victim May Recover From His Injuries.

The fearful accident by the handling of dualin in Centralville yesterday created a shock throughout the city. Reports of accidents of a similar nature are quite common from other places but when one occurred here it made an impress upon the people's mind.

The mangled remains of John McMahon were taken to O'Donnell's rooms and prepared for burial. In the evening the relatives of the unfortunate young man had the body removed to 15 Winter street.

The force of the explosion frightfully mangled the lower part of the body and the limbs. During the afternoon some boys found portions of a hand and fragments of clothing around the ruins of the shop.

Edward McManus who was badly hurt may recover. His condition early this morning was reported as comfortable as could be expected.

He is suffering from concussion of the brain from a blow on the head and fragments of metal were driven through the calf of the right leg.

McManus lived at the corner of Adams and Suffolk street and has a wife.

FOR MEMORIAL DAY.

Committees Have been Appointed to Arrange for Observance.

At the meeting of the G. A. R. Memorial day committee last evening it was voted to invite the several military committees of the city, the High school battalion and the S. of V. to take part in the parade. Past Commander Tuttle of Post 120 is serving as treasurer of the committee.

The following sub-committees were appointed:

Appropriations—S. C. Smiley, W. W. Tuttle, Andrew Liddell and W. H. I. Hayes.

Auditing accounts—F. E. Butler, F. B. Peabody, Geo. E. Worthen.

Carriages—M. N. Peabody, F. C. Adams, P. F. Cusack, W. T. Hollowell, Warren Gilman, C. W. Davis, C. W. Bell.

Evergreen—C. H. Richardson, D. A. Bruce, Nathan Parker.

Flags—C. S. Goodwin, James Lynch, John Callahan, W. H. Clark, Eugene Turner, George Nutting, G. H. Richardson, A. I. Gilman, James Collin, with W. H. Colburn, S. of V.

Flowers—H. W. Allen, E. S. Hutchings, C. E. Austin, J. D. S. Baldwin, Arthur Hamblett, A. B. Fillmore, Bernard McCabe, J. McCarthy, John Payton, Charles Graham, C. E. Marshall, James Mellon, W. W. Tuttle, C. W. Brigham, P. F. Gammell, with Henry Tuttle, S. of V.

Invitations—C. A. R. Dimon, F. S. Pevey, C. S. Smiley, with J. W. Parker, S. of V.

Memorial evening program—Commanders Andrew Liddell, W. H. I. Hayes, S. C. Smiley.

Memorial Sunday decorations—J. R. Fulton, Amos Winters, B. F. Crosby, with S. A. Pickering, S. of V.

Memorial Sunday services—Commanders Liddell, Smiley and Hayes.

Monument decorations—E. R. Fife, C. H. Stickney, W. L. Goss, M. L. Bussett, J. W. Lane, C. A. Donahoe, with O. G. Caverly and A. B. Sargent S. of V.

Music—G. W. Huntoon, C. T. Fish, J. J. Murray.

Oration—Commanders Hayes, Smiley and Liddell.

Printing—A. J. Boles, H. B. Nay, J. J. Dolan, J. H. Quimby, F. T. Fish, J. R. Fletcher.

Reception—G. E. Pinkham, F. C. Wasley, Alonzo Falls, with E. W. Dennett, S. of V.

Route—A. A. Davis 185, chief marshal, Orrin Bartlett, G. W. Hilton, Charles Morse, F. C. Plunkett, A. J. Hall, S. M. Bell, with A. C. Blaisdell, S. of V.

Standards — James Anderson, J. W. Carter, B. S. Freeman, D. A. Brown, J. Conway, G. C. Smith, with M. E. Blood, S. of V.

GENERAL SPORTING NEWS.

What is Going on of Interest in the Base Ball World.

The L. C. A. A. will have a new cricketer this season, Sydney D. Smith who comes to Lowell from Canada with a good all round record.

Morgan Murphy, the former Lowell catcher, has reported for duty at Cincinnati and will do most of the catching for that team this season.

Billy Merritt has a big kick coming on the salary question and may give the Boston club trouble before signing. He is a good man and the sentiment is that he should be treated fairly. He turned up during the afternoon looking as fresh as a daisy.

Frank Leonard has signed seven players for the Pawtucket team.

John Irwin has gone to Haverhill.

The Brocktons new grounds will be opened on April 16, with the champion Bostons as the attraction.

There promises to be some sport at the New England meeting tomorrow, especially in the lobby. Think of clubs fighting to get into this league! A new sensation for the circuit committee.

Myron Paige of this city will play left field and change pitcher for Andover-Phillips team.

Bangor will probably have a team in the N. E. league.

FUNERAL SERVICES.

The funeral services of the late Mary, wife of John Haley, an old and respected resident of Westford occurred Monday morning from St. John's church, No. Chelmsford, a large gathering of relatives and friends attended. A high mass of requiem was celebrated by Rev. J. J. Shaw. The interment was in the Catholic cemetery this city. The pall bearers were; Wm. Sheehan, Dennis Sheehan, David Sullivan, Dennis Sullivan, Daniel Sheehan and John Sheehan.

Services were held yesterday afternoon over the remains of the late Edwin J. Pitcher at his late home, on Third street. Rev. Dr. Chambre officiated and the remains were forwarded to Keyesville, N. Y., for interment.

At St. Joseph's church, yesterday morning, a solemn high mass of requiem was celebrated for the repose of the soul of the late Dr. Arthur A. Gelineau. Rev. Fr. Feat O. M. I. deacon and Rev. Fr. Lamothe, O. M. I., sub-deacon, and Amedie Archambeault master of ceremonies. A delegation was present from Court Merrimack, A. O. F. of A. The choir was directed by A. N. Duval. Burial was in the Catholic cemetery. The bearers were Drs. St. Onge and J. A. Gagnon, C. Roussin, P. A. Brousseau, Charles Chagnon and Zepherin Lorange.

The funeral of Ann Little took place at 9 o'clock this morning from her late home on Chestnut street. The funeral cortege proceeded to the Immaculate Conception church where a high mass of requiem was celebrated by Rev. Fr. Joyce, O. M. I. The regular choir of the church under the direction of Prof. Haggerty rendered the plain Gregorian chant. The bearers were Messrs. Patrick Shanley, Miles Burns, James McManus, and Patrick Mahoney. Among the floral offerings were a cross, a sheaf of wheat, a crown, and some palms. The remains were interred in the Catholic cemetery.

PERSONAL.

Rev. and Mrs. George Batchelor will be at home on Friday evenings in April, at their home on Chestnut street.

Mr. J. B. Goodwin will occupy the Wright house on Nesmith street during the absence of Mrs. Wright and Mrs. Holmes in Japan.

Raymond Ramsdell of Minneapolis is visiting in this city.

George H. Wood is on a business trip to New York, Connecticut and New Jersey.

Philemon Page and family have returned from Canada, where they spent the winter.

Mr. and Mrs. A. G. Pollard and Mr. and Mrs. C. E. Adams have gone to New York.

The marriage of Miss Grace Hilton of this city and Mr. Gibson of Boston will occur the 25th inst.

A Complimentary Banquet.

In Associate hall tomorrow evening, City Treasurer-elect John H. Harrington will tender a complimentary banquet to the city council, to which have also been invited Gov. Greenhalge, members of the city council of '92 who supported Mr. Harrington and heads of municipal departments. Mayor Pickman will be present and William F. Courtney, Esq., will preside.

NO QUORUM

The House Wrangle is Yet Unsettled.

THE SENATE TAKES UP THE TARIFF BILL.

Little Progress Made in Any Direction.

WASHINGTON, April 3.—For five hours yesterday rollcall followed rollcall, in an endless attempt to bring the Republican filibuster against the O'Neill-Joy contested election case to a close, but at no time were the Democrats able to muster a quorum, and the fight was finally abandoned for the day.

Mr. Patterson of Tennessee, who has charge of the case, said last evening: "This case will be kept before the house until it is disposed of, if it takes all the summer. It might as well be understood now as later on. Those who have any idea that it will be abandoned, will find that they are mistaken."

Just before the house adjourned, Mr. Patterson gave notice that he would ask the house to sit in continuous session until the case was decided. Yesterday 170 was the high-water mark touched by the Democrats on any rollcall. This is nine short of a quorum.

In the Senate.

When the senate met there was an unusually large attendance on the Democratic side of the chamber, in anticipation of the launching of the tariff bill upon its stormy journey.

Among the bills and joint resolutions was one coming from the legislature of Florida, requesting that a duty be imposed on pineapples coming into the United States. It was ordered to lie on the table.

Senator Dolph, by request, introduced a spelling reform bill, which went to the educational committee.

Senator Turpie offered a resolution directing that the president be requested to consider the expediency of considering the undertaking of further negotiations on the subject of procuring certain modifications of the existing extradition treaty with the Russian empire, concerning the arrest and extradition of persons designated in such treaty as non-political. It was ordered to lie on the table.

Almost Passed.

Senator Morgan reported from the committee on foreign relations, a bill to carry out the Behring sea arbitration agreement. The bill was rapidly passed through its various stages, and was on point of passage, when Mr. Hoar obtained the adoption of an amendment, specifically authorizing United States naval officers to receive American vessels seized by British cruisers.

Mr. Cullom inquired whether it was not rather unusual to authorize a foreign government to arrest and search American vessels, but Mr. Morgan replied that the whole procedure was not very much out of the ordinary, and quoted a noted publicist, saying that the arbitration tribunal marked an epoch in diplomatic usage by initiating peaceful methods of settlement of international complications in place of settlement by war, and he pointed out as a precedent the agreement entered into between the United States and Great Britain for the suppression of the slave trade.

Objection to this summary passage of the bill becoming manifest on the Republican side of the chamber, it was agreed by Mr. Morgan to have the bill printed, and he gave notice that he would call it up after Senator Voorhees' speech, and after Senator Allison had taken the floor on the tariff question.

Mr. Aldrich of Rhode Island asked that the bill be open to amendment again, but Mr. Morgan was unwilling to have the bill again opened to amendment, and Mr. Aldrich thereupon moved to reconsider the vote by which the bill passed the the third reading, but the action on this motion was deferred until printed copies of the bill have been received.

Voorhees Sets the Ball Rolling.

The tariff bill being made the unfinished business by the enthusiastic acclamation of the majority, while only a few scarcely heard nays came from the Republican side, Mr. Voorhees was recognized. He looked around upon a well-filled chamber, whose members accorded him the closest attention. A number of representatives came over from the house to follow the progress of the bill. The galleries were crowded with an attentive audience, viewing even with the strictest attention accorded the speaker on the floor.

A few minutes before 4 o'clock Senator Voorhees concluded his speech, which had lasted nearly two hours. As he took his seat a wave of applause swept over the gallery, which the vice president had some difficulty in quelling.

Owing to the lateness of the hour, Senator Allison, who had intended to follow Senator Voorhees, yielded for an executive session. As the bill introduced by Senator Morgan to carry out the awards of the Behring sea tribunal had not come back from the printer, that went over temporarily, having been called up, and Senator Morgan consented to the executive session. After being in executive session an hour and a quarter the senate adjourned.

But Two Remain.

WILKESBARRE, Pa., April 3.—The 11th body in the Gaylord mine, that of John Hammer, was discovered yesterday. The bodies of only two of the 13 victims now remain in the ill-fated mine.

Promises of a Great Season.

BAR HARBOR, Me., April 3.—With April, business begins to boom. Several cottages are being finished for occupancy this season. A business block on Main street has begun to go up, and 50 cottages are already rented for the coming season.

Spring suits for children from babyhood up—never so large a variety, never so attractive as today.

Choicest novelties in suits, reefers, waists and blouses from the best new York manufacturers.

The Star Shirt Waists, over a hundred styles and colorings of percales and cheviots, at 50c. to $1.25, sizes 3 to 14 years.

Fauntleroy Blouses, forty-five styles, white lawn with white and colored trimmings, sizes 4, 5 and 6 years.

Flannel Blouses, plain colors, and striped, 50c. to $1.

Junior Suits of Worsteds, cheviots, and velvet, 4 to 7 sizes.

Norfolk Blouse Suits, very choice designs, 4 to 10 sizes.

Children's Blue serge and fancy Cheviot Reefers, 3 to 8 years.

Boys' Covert Coats and Blue Serge and Fancy Cheviot Reefers, 8 to 14 years.

PUTNAM & SON

ONE PRICE CLOTHIERS,

Corner Central and Warren Streets.

MORE TROUBLE

Strikers Desperate in the Coke Regions.

OVER 10,000 MEN ARE NOW IDLE.

Men Are Driven From Work With Pistols.

UNIONTOWN, Pa., April 3.—The storm has broken, and the scenes of 1891 are being repeated throughout the coke regions. The big coke strike is now on in full force.

The ranks of the strikers have been reinforced, and the lowest estimates give them 10,000 men. From the outset the strike has been turbulent, with a tendency to open defiance of the law. There was rioting in several quarters Sunday night. It has grown steadily worse, and yesterday there were more serious outbreaks in this end of the field.

The men of the Oliver works went out, leaving 1500 tons of coke burning up in the ovens. The company, to save the property, attempted to put some men to work drawing the coke, when the strikers made a ferocious attack on them with stones and clubs, driving them from the grounds. In the melee several men were badly hurt. The Oliver people have telegraphed the deputies, and the works will be guarded hereafter. Their coke will be drawn under protection of the sheriff.

Attacked by Foreigners.

The greatest outbreak was at the famous Hill Farm mines, near here. About 400 foreigners from Morrell & Wheeler's, of the Cambria Iron company, armed themselves with guns, revolvers and clubs, and started out to drive the men from the neighboring plants. They first visited the Humphrey works, and finding the men at work, drove them away under the muzzles of pistols.

One workman chose to stand at his post. He was given one minute to leave by a Hungarian who covered him with a revolver. After driving the workmen away, they continued their march to Anchor, where the workmen offered no opposition and immediately left the works.

The next engagement was at Hill farm. The men were quietly at work when the mob of infuriated strikers pounced down upon them, ordering them to leave at once. Some altercations followed, when the rioters enforced their demands by an attack, in which half a dozen workmen were seriously injured.

Lieutenant Lyman's Turn.

BROOKLYN, April 3.—The court-martial of Lieutenant Charles O. Lyman, navigator of the corvette Kearsarge, commenced in earnest yesterday. The accused pleaded not guilty. Briefly stated, the charges are culpable negligence, in failing to take certain observations to determine the ship's course, and neglecting to obtain on Feb. 1 and 2 the local deviation of the compass. The testimony elicited did not differ from the stories of the wreck already published.

Commercial Supplies and Office Supplies

Are a Specialty With Us. Try us when you want anything for your office or counting room. We are Headquarters for Blank Books, Envelopes and Paper Files, Rubber bands, Inks and Mucilage, Pads, Inkstands, etc.

BOSTON PRICES.

Thomas H. Lawler,

Fashionable Stationer and Bookseller,

79 Merrimack and 15 John Streets. Telephone 373-4

LOWELL DAILY SUN.

JOHN H. HARRINGTON, Publisher.

SUN BUILDING, LOWELL, MASS.

Issued Daily; Sundays excepted.

Per Year, $3.00 - - - Per Month, 25c.

City delivery and postage free.

ENTERED AS SECOND-CLASS MAIL MATTER

TRAINS TO AND FROM BOSTON.

Southern Division.

To Boston. Lve.	Arr.	From Boston. Lve.	Arr.
5 45	6 50	6 00	7 08
6 30	7 45	6 40	7 39
6 50	8 08	6 30	7 55
$7 01	7 58	8 00	9 11
$7 18	8 02	8 30	9 11
$7 27	8 12	9 00	9 42
7 45	8 35	9 05	10 15
8 50	9 40	10 00	11 13
$9 00	10 30	10 45	11 58
9 40	10 40	11 30	12 09
11 00	12 00	1 30	1 55
$11 52	12 45	2 00	3 04
1 45	2 50	3 00	3 46
3 00	4 24	3 30	4 48
§4 02	4 45	4 20	5 33
4 30	5 30	5 00	5 44
§5 33	6 30	5 25	6 22
5 40	6 50	5 50	7 05
§6 53	7 40	6 15	7 28
§7 52	8 35	7 30	8 10
		8 00	8 40
		10 15	11 22
		11 20	12 23

Sunday Trains.

To Boston. Lve.	Arr.	From Boston. Lve.	Arr.
$7 18	8 02	2 00	2 55
§7 27	8 12	9 00	10 07
8 45	9 50	1 00	1 57
9 16	10 10	5 00	5 58
§4 25	5 32	7 30	8 10
§6 03	7 00	8 00	8 40
		9 00	10 02

§From Middlesex St. station only.

Western Division.

To Boston. Lve.	Arr.	From Boston Lve.	Arr.
6 50	8 05	7 30	8 35
8 15	9 18	9 50	10 37
9 20	10 32	10 25	11 43
10 50	12 05	12 00	1 07
12 15	1 40	2 15	3 27
12 45	2 00	3 15	4 21
3 25	4 30	4 50	5 45
4 10	5 20	5 00	6 16
5 10	6 42	6 00	7 06
6 55	8 00	6 55	7 45
9 25	10 35		

Sunday Trains

To Boston. Lve.	Arr.	From Boston Lve.	Arr.
8 15	9 30	8 00	9 19
12 05	1 26	11 45	12 56
4 15	5 30	5 00	6 26
5 35	7 00	7 00	8 22
7 30	8 50		

Trains by this division leave Lowell from Central street station

Leave Boston from the new Union station, Causeway Street.

IMPORTANT.

There are two important requisites for a daily paper: 1st, it should print the news while it is fresh, 2nd, it should be printed so that you can read it. Compare THE SUN with other local papers on these important points.

COL. BRECKINRIDGE will probably have another title by the time the present trial is over.

REPUBLICAN PAPERS are with good reason thanking Grover Cleveland for his courage in vetoeing the Bland bill.

THE STARTING of the Middlesex mills was glad news for the operatives. The next thing looked for is the return of the Carpet mills to the full time schedule.

FALL RIVER papers have begun to agitate for dollar gas. There are two companies supplying the illuminant but they are in full accord in keeping up the price.

LAWRENCE STILL suffers from the Washington mills strike. Strikes are apparently harder to settle this year than formerly. The manufacturers can hold out by closing without loss.

LAWRENCE is signalizing itself by amateur theatrical performances. The kirmess given under the direction of Capt. Eddy last week included 400 amateurs and arrangements have been made for the appearance of 600 in Esther this month. Lawrence must have a wealth of amateur talent.

THE ACCIDENT in Centralville yesterday is an additional proof of what has been repeatedly stated in these columns, namely, that there is deplorable ignorance among workmen of the properties of the explosives they are called upon to use in blasting. This time the explosive was dualin with the properties of which everybody who knows anything about blasting was supposed to be conversant. The fatality would never have occurred if the men in charge of the blasting had known their business and exercised due care. Accidents of this kind, are so frequent and so disastrous that provision should be made by law for the greater protection of workmen, from such catastrophes. Contractors and others directing the work in which explosives are used should be required to see that none but skilled men be allowed to handle explosives.

THE INDUSTRIAL SITUATION.

Now that the Bland bill has been vetoed and the discussion of the tariff bill has been resumed by the senate, the country will anxiously await the passage of the measure.

The cause usually assigned for the present business depression by republicans is, that manufacturers are afraid that the tariff will undergo such a reduction as will destroy their industries. This view of the situation is exploded by the fact that the industrial depression is not confined to this country, but prevails in every country except New Zealand.

It began soon after the McKinley law was put in force, but it would not be fair to ascribe the depression in this country to that cause. Neither is it fair to attribute it to any dread of tariff legislation to come. The Wilson bill is a very conservation measure. It is far from being a free trade measure. Indeed, it does not go as far in that direction as might be expected from a party that was elected on the platform of principles adopted at Chicago.

The causes of the present depression must have had their origin in the conditions of the production and distribution of wealth, the various relations of land, labor and capital.

The wealth produced is distributed primarily among the landlords, the capitalists and the laborers. The landlords are the recipients of rents and as a rule are nonproducers. They profit by what is known as the unearned increment or the result of the progress made by labor and capital, or the growth of the community. So intricate are the relations of these three wealth producing agencies combined with the tariff and the currency that it is not at all surprising, although it is difficult to explain, that periodical depressions have been the rule rather than the exception. The fact that the country has grown wealthy and populous under a high tariff during the last thirty years does not prove that its growth in that respect was due to the high tariff but the conclusion that can legitimately be drawn is, that a high tariff does not prevent such growth. If the tariff had been lower on some articles the growth of the country might have been more rapid. The high tariff has been imposed on the assumption that if the government takes care of the rich, the rich will take care of the poor, but this rule has not always worked well. The poor who have only their labor to sell have had to compete in a free trade market. This is where the injustice is done to labor. The capitalists also claim to be in a certain degree the patrons of labor the dispensers of the bounties granted by government but the rate of wages is almost invariably the lowest for which laborers can be procured.

The aims of the reformers who framed the Wilson bill is to do a little less for the capitalists and a little more for the masses. The latter will be benefited by the reduction in the cost of living and in the price of articles of clothing necessary for warmth and comfort. These reductions will more than compensate for the reduction in wages.

The chief drawback to the Wilson bill or to any just tariff measure is the difficulty of passing it in a reasonable time. Were the bill made law today business would no longer suffer from uncertainty as to what the tariff duties will be, and this alone would have a good effect in causing a resumption of business. When prosperity departs it is difficult to bring it back It is to be hoped that the Wilson bill or a modification thereof will soon become law and that a general resumption of business will soon follow. The country has undoubtedly suffered from the delay in passing the tariff measure, and for that both parties are responsible because the republicans have adopted filibustering tactics in order to embarass the administration as much as possible.

HARVARD COLLEGE, while being one of the most ancient and distinguished institutions of learning in the country, is doing much to counteract the tendencies to sectional feeling and bigotry by bringing Catholic preachers to address the students. Rt. Rev. Bishop Keane lectured to the students on religious questions and on last Sunday Rev. Fr. O'Callaghan of South Boston conducted the services in Appleton chapel at Harvard. The students of Harvard will go out into various professions and will undoubtedly stand for the principles of liberality and justice inculcated by their alma matter.

CURRENT CLIPPINGS.

She Had All She Wanted of Planning Ahead.

"There is such a thing as planning too far ahead," remarked Mrs. Hinman on arriving at her brother's house after a day's journey. "Now, here I am tired to death. Had to wait over an hour at that junction, where there wasn't even a box to sit on, and my trunk nobody knows where, just because I planned ahead so far."

"Why, Aunt Martha, I don't see how that can be! You always say"——

"Yes, I know I do. But I never shall again. A week ago yesterday I bought my ticket, so's to be sure of it. I asked carefully about every train and wrote down all they told me—what time, what towns I should pass through and all. Then the day before I started I sent my trunk to the station and got a check for it, so's to be sure it wouldn't be left, and this morning I got to the depot an hour before it was time for the train to start.

"I felt as calm and composed as could be. I only had a little package and my satchel and umbrella and the box of luncheon Mary fixed for me and my shawl, so I didn't have nothing on my mind. My ticket was in my pocketbook, and so was the check for my trunk.

"Well, I saw the train standing there with a ticket on it telling the names of the places it was going to, and I read them all over so's to be sure I was right, and seeing Millville on it plain as print I got right into the car and sat down.

"I hadn't set more'n 10 minutes before the car filled up and started off. I thought it was starting early, but I felt real pleased to think I was in good season. That train stopped more times an hour than I should like to say, and 'bout noon the conductor came into the car and shouted out a great long tirade.

"I didn't pay any attention to it at the time because I thought I had found out my whole course a week before, but as I stood round there at that junction I remembered that he said something about taking the back car for way stations.

"The whole story is that I took a train that started 50 minutes before the one I ought to have taken, and by being so well prepared for my journey I didn't pay proper attention to things, and was switched off on another road without perceiving it.

"And by getting a check for my trunk it was sent on a day too soon, and I can't get it till they've dug it out from under a lot more baggage, and instead of coming here in three hours it has taken me 6 hours and 40 minutes.

"Don't talk to me about planning ahead again. It's been almost the death of me this time."—Youth's Companion

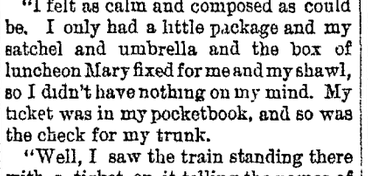

DIFFERENT TIMES bring different methods. The big, bulky pills such as our grandfathers had to put up with won't do to-day. Medical science has gone beyond them. It has given us something better—Dr. Pierce's Pleasant Pellets; tiny as mustard seeds, but more effective than anything you can take. That's because their methods are more *natural*. They have a peculiar strengthening or tonic effect on the lining membranes of the intestines, which gives a permanent *cure*. They prevent, relieve, and put an end to Biliousness, Constipation, Jaundice, Dizziness, Sour Stomach, Sick or Bilious Headaches, Indigestion, and every like disorder.

"*Incurable*" cases of Catarrh are cured, perfectly and permanently, by Dr. Sage's Catarrh Remedy. The makers of this medicine *guarantee* it to benefit or cure, or money refunded. By all dealers in medicines.

EDWARD CAWLEY, Office, 75 Central Street.

Wholesale and Retail Dealer in Coal of all kinds. Also dealer in Wood, Lime, and Cement. Agent for the celebrated Portland drain and sewer pipe. Elevator, Rogers-Street Bridge

SUNBEAMS.

The Critical Word.

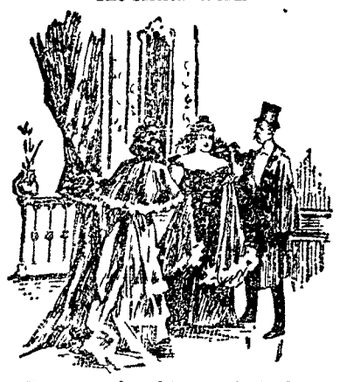

"Does your daughter speak the foreign languages?"

"Not very much, but she has learned to say 'Yes' in six of them."—Life.

Used Him Up.

A thin old man with a tray of cheap candies stood on a Park row curbstone as the March winds were getting in some of their finest work. He was a sad looking old man, with little tufts of gray whiskers and a battered derby hat held on with the friendly aid of an old cotton handkerchief tied over his ears. His stock of candies consisted of the usual array of cocoanut cakes and chocolate veneered slabs and balls, all retailing for a cent each. A Tribune reporter hurrying toward the City Hall park noticed the disconsolate old fellow, and following a sudden impulse stopped and purchased a chocolate cocoanut cake.

"How's business?" asked the reporter encouragingly as he laid a cent on the tray

"Kinder slow"

"Suppose you don't sell chocolates in summer," suggested the reporter, wondering vaguely whether a July sun would affect the brown veneering.

"Gum drops fer the summer trade," said the old man, with a touch of professional pride, "chocklets and bunbuns is the winter line."

"Weather trouble you any?" asked the reporter

The old man did not answer the question He looked longingly at the chocolate cocoanut cake in the reporter's hand and said:

"Would you mind changin that fer a vaniller cokernut?"

"Certainly not," said the reporter, considerably surprised.

"You see," added the old man in a burst of confidence as he made the transfer. "I always have trouble when its dusty. Chocklets ain't any bother They don't show, but I've blowed the breath clean out of my body this morning tryin to keep them verniller cokernuts clean."—New York Tribune.

Overlooked.

Mrs. Strongmind (about to start to the exposition grounds)—Let me see. Here are the wraps, here's the lunchbasket, here's the opera glass, and here's the bundle of umbrellas. I guess we've got everything, and yet—children, we haven't forgotten anything, have we?

Husband and Father (standing meekly at the horses' heads)—Shall I get in now, my dear?

Mrs. Strongmind—Why, sure enough, James. I knew there was something lacking.—Chicago Tribune.

From April 1, 1893, every package will contain a cake of pure Olive Oil Toilet Soap

I find IVORINE the best WASHING POWDER I have ever used, and I am much pleased with the lovely cake of TOILET soap which I find in each package.

MRS. AMBROS WINOT, Brockton, Mass.

IVORINE WASHING POWDER

The J. B. Williams Co., Glastonbury, Ct.

For 50 years makers of Yankee Shaving Soap.

When in doubt to Maker's go,
His store is filled both high and low;
Of frames he has the latest styles—
Their fame has spread for many miles
The most asthetic taste he pleases;
Your pocketbook he never squeezes.
He always makes his work look nice,
At just two-thirds the regular price.

PICTURES AND FRAMES.

No. 2 John St., Marble Bank Building.

JAMES MARREN,
Real Estate and Insurance Agent,
121 CENTRAL STREET.

Insurance placed in the most reliable companies.

All orders sent to P. O. Box 486 shall be promptly attended to.

BACK TO THE OLD HOME AGAIN.
VICTOR PIHL

Having closed out his branch store at 167 Central Street, in the future can be found at his old store,

COR. CENTRAL AND NORTH STS.,

Where all kinds of new and second-hand furniture can be bought at lowest prices

MULLIN & WINSLOW,
Dealers In
COAL
At Summer Prices
408 Gorham Street.
Telephone 21-6.

Drain's Bargain Store.

Nearly everybody is obliged to buy DRY GOODS of some description. Why not patronize the place where there are real bargains.

DRAIN'S,
57 Gorham Street.

WATSON'S
BAKERY,
553 GORHAM STREET,
Next Block to Heelon's Livery Stable.

OFFICE TO LET—In THE SUN building. A nice location for a doctor or light professional business. Inquire at THE SUN office.

1894.
Our New Catalogue
IS NOW READY.

It contains illustrations and complete descriptions of all the leading varieties of Flower and Vegetable Seeds, and Garden, Lawn and Farm requisites of all kinds.

It is larger than ever and is complete in all respects. It is FREE to all who call for it, or we will mail it to all who will drop us postal cards giving street and number.

Bartlett & Dow.
New Number 216 Central St.

PHILIP J. FARLEY, Room 11 Barristers' Hall
Attorney and Counsellor at Law.

JOHN A. McQUADE, Room 11, Mansur Block, Central St.,
Constable and Collecting Agency,
And Auctioneer.

D. F. NEGUS, No. 36 Central Street, Lowell, Mass
Dentist.

JOHN H. McCABE, Room 19, Odd Fellows' Blk, Mid'sex St
Baritone Soloist and Teacher of Singing and Piano.

JOSEPH W. LEACH, Room 12, Shedd's Block
Soloist and Teacher of Singing.

P. J. HOAR, Room 19 P. O. Block
Attorney at Law.

TAYLOR BROTHERS, No. 3 Central Street,
Stationers, Booksellers and Newsdealers
Specialties and standard goods. We give you more than you can get anywhere else for your money.

LOWELL
Trunk Manufactory

Joe Ott, the comedian, sings "Only One," and P. DEVINE, the Trunk Man, takes up the refrain and sings "Only One Trunk Manufacturer in Town." Others try to bluff the public, but when you want a Trunk get it at Devine's, in the wooden building, 70-72 Middlesex Street. Everything in Leather and Canvass Goods to be found in a Modern Trunk Store Prices Cheapest in Town.

P. F. Devine, Prop.
70-72 Middlesex Street.
Old - Wooden - Building.

F. R. FOSTER,
DEALER IN
Hardware, Cutlery, Glass and Putty, Carpenters' and Machinists' Tools.
No. 67 Dutton Street.

DR. WALKER DENTIST

LADIES' AND GENTS'
CLOTHING
Cleaned, Pressed and Repaired at Short Notice.
THOMAS DALEY,
Cor. Fletcher and Dutton Streets.
Goods called for and delivered without extra charge. Send Orders by Postal.

Japanese Tea Pot.

We place on sale for one week a limited number of Japanese Tea Pots.

AT 15 CENTS EACH.

They are furnished with bamboo handles, and are large enough for a full sized family. They are neat in appearance, and will be found well finished and durable. They will be on sale as long as the lot lasts.

French & Puffer,
127 to 131 Central Street.

EASTER GREETING

With what joy does the good Christian anticipate Easter, the most glorious festival of his church? What beautiful music is rendered on that day in all our churches, and for the gay and fashionable what time of the year can compare with Easter, for fashion and gay attire? why none; and then the social circle what charm after the long vigil of Lent? Why, take it altogether there is no time of the year that confers such delight as Easter. And to add to the pleasure of Easter time you have only to get the necessary things which sociability requires and among them I know of nothing more necessary and useful to make you happy at this time than a bottle of good wine, and you can get it so cheap that you ought not to be without it. Send an order to the CLOBE HOTEL and get Three Large Bottles for $1.00, or Five for $1.50, Port or Sherry.

JOHN WARBURTON, Prop.

W. P. FOYE,
Flour, Hay and Grain,
No. 113 Market Street.

The Largest Stock of Plumbing and Steam Goods for sale at the Lowest Prices by The H. R. Barker M'fg Co., 158-170 Middle St.

COLDSMITH, SILVER & Co's
M.C.A.
10c. CIGARS
LEAD ALL OTHERS.

Everybody Should Try The
"108"
Havana Filled 5c. Cigar.

LOOK!!!
Vaseline 5c. Bottle, 25c. lb.
25c. Pint Bottle Best Amonia 10c.
10c. Cake of Soap 4c., 35c. dozen.
Tooth Brushes from 5c. to 50c. Each.
ALLAN FRAZER,
Odd Fellows' Block, Middlesex Street

NOTRE DAME ACADEMY,
LOWELL, MASS.
Boarding and Day School for Young Ladies
ESTABLISHED 1852. --- CHARTERED 1865.
This school continues the careful training and thorough instruction in every department for which it has hitherto been so favorably known For particulars address The Superior.

DO YOU KNOW
You can buy Pianos, Organs Music Rolls, Harmonicas, Music Stands Folios of all kinds, the latest of Sheet Music and all that goes to make Home happy in a musical way at
RIGHT PRICES
AT
Cardner's Music Store,
No. 45 Prescott Street, Lowell, Mass.
P S—$40.00, A good square piano with cover and stool. Cash five dollars and five dollars per month

Arthur M. Bertrand,
(Successor to F. W. Sargent,)
MERCHANT TAILOR.
FINE TAILORING A SPECIALTY.
14 Middle Street, Lowell, Mass.
Dress Suits to Let.

PETER J. BRADY,
GROCER.
190½ Gorham Street.
Choice, Teas, Coffees and Spices. Try our "BIG TWELVE," brand of flour the best in the city.

For a well stocked and carefully selected stock of drugs, likewise a fine line of Toilet Articles, visit the
Ward One Drug Store,
W. H. SHEEHAN, PROP.
246 Market, Cor. of Adams Street.

Farrell & Conaton
55 DUTTON ST.,
Practical Plumbers
AND
Sanitary Engineers.
Also Steam, Gas and Water Fitters We also carry a large line of Gas Fixtures at lowest price.

THE LOWELL
Gas Light Company
OFFICE:
22 Shattuck Street, Corner Middle.

SEWALL G. MACK, President; JACOB ROGERS Treasurer; D. B. BARTLETT, Clerk.

Directors: Sewall G. Mack, Levi Sprague, Jacob Rogers, Alex G Cummock, George S. Motley Edward M. Tucke.

PRICE OF GAS,
With the Discount Off for Prompt Payment, is
$1.00 ONE THOUSAND FEET.

First-class Gas Cooking Stoves set up and rented at a low rate per year, piping included. COKE, broken, screened and delivered at $4.50 per chaldron, $2.25 per half chaldron, cash.

No charge made for the use of meters.

No charge made for running supply pipes from street mains to consumer's cellar.

Orders when left at office promptly attended to.

WATSON BAKERY
Every evening at 5 o'clock Hot Tea Rolls and Cream Bread, also all kinds of Cake and Pastry Only the best stock used in the manufacture of our goods. Parties supplied at short notice at
Nos. 24 to 30 CHARLES STREET.
Peter Watson, Prop.

DR. W. WILSON
Can be Consulted Free of Charge.

HE IS MAKING MORE CURES THAN ANY PHYSICIAN IN LOWELL.

AS A SPECIALIST he excels in consumption, Nervous Prostration, Seminal Debility, Errors of Youth, Chronic Complicated Diseases, Brain Exhaustion, Loss of Memory, Blood Diseases, Female Troubles peculiar to the Sex, by a method strictly his own, speedy and safe, Fits or Epilepsy (that most painful affliction), all kinds of malformations; also Spinal Troubles, Kidney Disease, Skin Disease, Removes Superfluous Hair FREE FROM PAIN, producing a Clear Skin Free Examinations from 9 A. M to 8½ P. M. Sunday Excepted.

A WORD TO MOTHERS, A CHILD SAVED.

This certifies that DR. WILSON has restored my child to perfect health after all other doctors had failed. Some said it was suffering from its teeth, others said it could not live. It was failing all the time and was restless. No one knew what ailed the child, but said it could not be cured. At length one of Dr. Wilson's patients advised me to consult him He understood and explained every ailment. With his peculiar method of diagnosing nothing is hid. He saw the child was suffering from a combination of difficulties, torpidity of the liver, chronic constipation and general phthisis. He said he could cure it, and he has been as good as his word. The child is now in the best of health. I would advise all mothers to take their children to DR. WILSON if they wish to save them. His skill has proved to be second to none.

With a mother's gratitude and many thanks to DR. WILSON,
MRS. LIZZIE'S ARUNDEL, 433 Broadway, Lowell, Mass.

Dec. 23, 1893.

Dr. W. Wilson's Dispensary
Late 14, New No. 26 Central Street, Swan's Building.

Spring brings delights and all the new things in Wall Papers, Friezes, and decorations.
You cannot fail to be pleased with our new Spring Designs.
A. L. Kittredge & Co., NO. 208 CENTRAL STREET.

TEETH
$5 TO $10 A SET.
To our patients who do not find it convenient to call during the day, please call at noontimes, or Saturday afternoons as our office is not open evenings Office hours, 9 a. m. to 6 p. m.
NO CHARGE FOR EXTRACTING.
Every Set warranted to be the same Teeth that other dentists ask $15 and $18 for, and every Set warranted to fit. Gold Fillings and Gold Crown work a specialty. Teeth Filled with Gold by Electricity. No Pain. Teeth extracted Without Pain by our new method. 30 years experience DRS. J. K. BICKELL & SON, Painless Dentists, Rooms 24, 25, and 32 Runels' Building, Cor. Merrimack and Bridge Sts

D. L. PACE CO.,
94 MERRIMACK STREET,
Caterers, Bakers, Confectioners.

BROKEN LOTS OF
Window Shades.
Mounted on Good Fixtures,
25c., 30c., 35c., 40c.
Also extremely low prices made on Opaque, Holland, or tint shades, made and hung to order.
REMNANTS STRAW MATTING 10c. PER YARD.
Prices on Furniture in proportion, to close out the entire stock, as it must be sold.
B. C. BENNER,
NO. 230 CENTRAL STREET.

M. W. MILLER,
House and Fresco Painter and Paper Hanger,
55 WILLIE STREET.
Wall Papers supplied at wholesale rates Get my prices before going elsewhere.

WM. E. LIVINGSTON,
DEALER IN
Coal, Wood, Lime,
CEMENT, SAND, GRAVEL,
HAIR, KAOLIN, PLASTER,
BRICKS, FERTILIZERS,
Straw, Hay Grain, Flour
&c., &c.
NO. 27 THORNDIKE STREET.
Branch office, 33 Merrimack street,—Calderwood's cigar store

FRED H. ETHIER,
Undertaker and Funeral Director.
All orders promptly attended to.
Warerooms, 338 Moody Street.
Residence, 411 Moody Street.
Livery Stable, 64 Ford Street.

DON'T BE WITHOUT IT.
MOORS' DIARRHŒA CORDIAL.
Sure cure for all Summer Complaints: Diarrhœa, Dysentery, etc.
PRICE, 50 CENTS PER BOTTLE.
Sold at Moors' Pharmacy,
Gorham Cor. Appleton St.

The Great
American - Heater.
The most economical, most durable, and most easily managed Heater on the market. They are giving excellent satisfaction in many Lowell residences. We are sole agents for Lowell and vicinity, and would be glad to furnish any particulars regarding it
W. A. Mack & Co.,
25 SHATTUCK STREET.

John B. Coleman,
Fire Insurance Agent,
Will write Fire Insurance Policies in first-class companies on household furniture, dwelling houses, barns etc., at lowest rates. Parties better call on Mr Coleman before insuring elsewhere. Both Stock and Mutual Companies represented
ROOM 7, POST OFFICE BLOCK.

SCOTT & O'DAY,
Plumbers and Sanitary Engineers,
Steam, Gas and Water Piping.
JOBBING PROMPTLY ATTENDED TO
21 SOUTH STREET,
Near Middlesex.

DR. KELLEY SURGEON DENTIST 161 CENTRAL ST Opposite the Washington House

NEWSPAPER ARCHIVE®

LOWELL DAILY SUN.

JOHN H. HARRINGTON, Publisher.

SUN BUILDING, LOWELL, MASS.

Issued Daily; Sundays excepted.

Per Year, $3.00 - - - Per Month, 25c.

City delivery and postage free.

ENTERED AS SECOND-CLASS MAIL MATTER.

TRAINS TO AND FROM BOSTON.

Southern Division.

To Boston. Lve.	To Boston. Arr.	From Boston. Lve.	From Boston. Arr.
5 45	6 50	3 00	7 08
6 20	7 45	6 40	7 30
6 50	8 08	6 30	7 53
§7 01	7 58	8 00	9 11
§7 16	8 02	8 30	9 11
§7 27	8 12	9 00	9 42
7 45	8 35	9 05	10 16
8 50	9 40	10 00	11 13
§9 00	10 30	10 45	11 58
9 45	10 40	11 30	12 03
12 00	12 00	1 00	1 55
§12 32	12 45	2 00	3 01
1 45	2 50	3 00	3 46
3 00	4 24	3 30	4 48
§4 02	4 45	4 20	5 33
4 30	5 30	5 00	6 41
§5 25	6 36	5 25	6 22
6 40	8 50	6 00	7 03
§6 55	7 40	6 15	7 28
§7 52	8 35	7 30	8 10
		8 00	8 46
		10 15	11 22
		11 20	12 23

Sunday Trains.

To Boston. Lve.	To Boston. Arr.	From Boston. Lve.	From Boston. Arr.
§7 15	8 02	2 00	2 55
§7 27	8 12	9 00	10 07
8 45	9 50	1 00	1 57
9 10	10 10	5 00	5 58
§4 25	5 32	7 30	8 10
§8 03	7 00	8 00	8 40
		9 00	10 02

§From Middlesex St. station only.

Western Division.

To Boston. Lve.	To Boston. Arr.	From Boston. Lve.	From Boston. Arr.
6 50	8 05	7 50	8 30
8 15	9 15	9 30	10 57
9 20	10 32	10 25	11 43
10 50	12 05	12 00	1 07
12 15	1 40	2 15	3 27
12 45	2 00	3 15	4 29
3 25	4 30	4 30	5 45
4 10	5 20	5 05	6 16
5 10	6 42	6 00	7 06
6 35	8 00	6 35	7 45
9 25	10 35		

Sunday Trains.

To Boston. Lve.	To Boston. Arr.	From Boston. Lve.	From Boston. Arr.
8 15	9 30	8 00	9 19
12 05	1 20	11 45	12 50
4 15	5 30	5 00	6 26
5 35	7 00	7 00	8 22
7 00	8 50		

Trains by this division leave Lowell from Central street station.

Leave Boston from the new Union Station, Causeway Street.

IMPORTANT.

There are two important requisities for a daily paper: 1st, it should print the news while it is fresh; 2nd, it should be printed so that you can read it. Compare THE SUN with other local papers on these important points.

COL. BRECKINRIDGE will probably have another title by the time the present trial is over.

REPUBLICAN PAPERS are with good reason thanking Grover Cleveland for his courage in vetoeing the Bland bill.

THE STARTING of the Middlesex mills was glad news for the operatives. The next thing looked for is the return of the Carpet mills to the full time schedule.

FALL RIVER papers have begun to agitate for dollar gas. There are two companies supplying the illuminant but they are in full accord in keeping up the price.

LAWRENCE STILL suffers from the Washington mills strike. Strikes are apparently harder to settle this year than formerly. The manufacturers can hold out by closing without loss.

LAWRENCE is signalizing itself by amateur theatrical performances. The kirmess given under the direction of Capt. Eddy last week included 400 amateurs and arrangements have been made for the appearance of 600 in Esther this month. Lawrence must have a wealth of amateur talent.

THE ACCIDENT in Centralville yesterday is an additional proof of what has been repeatedly stated in these columns, namely, that there is deplorable ignorance among workmen of the properties of the explosives they are called upon to use in blasting. This time the explosive was dualin with the properties of which everybody who knows anything about blasting was supposed to be conversant. The fatality would never have occurred if the men in charge of the blasting had known their business and exercised due care. Accidents of this kind are so frequent and so disastrous that provision should be made by law for the greater protection of workmen, from such catastrophes. Contractors and others directing the work in which explosives are used should be required to see that none but skilled men be allowed to handle explosives.

THE INDUSTRIAL SITUATION.

Now that the Bland bill has been vetoed and the discussion of the tariff bill has been resumed by the senate, the country will anxiously await the passage of the measure.

The cause usually assigned for the present business depression by republicans is, that manufacturers are afraid that the tariff will undergo such a reduction as will destroy their industries. This view of the situation is exploded by the fact that the industrial depression is not confined to this country, but prevails in every country except New Zealand.

It began soon after the McKinley law was put in force, but it would not be fair to ascribe the depression in this country to that cause. Neither is it fair to attribute it to any dread of tariff legislation to come. The Wilson bill is a very conservative measure. It is far from being a free trade measure. Indeed, it does not go as far in that direction as might be expected from a party that was elected on the platform of principles adopted at Chicago.

The causes of the present depression must have had their origin in the conditions of the production and distribution of wealth, the various relations of land, labor and capital.

The wealth produced is distributed primarily among the landlords, the capitalists and the laborers. The landlords are the recipients of rents and as a rule are nonproducers. They profit by what is known as the unearned increment or the result of the progress made by labor and capital, or the growth of the community. So intricate are the relations of these three wealth producing agencies combined with the tariff and the currency that it is not at all surprising, although it is difficult to explain, that periodical depressions have been the rule rather than the exception. The fact that the country has grown wealthy and populous under a high tariff during the last thirty years does not prove that its growth in either respect was due to the high tariff but the conclusion that can legitimately be drawn is, that a high tariff does not prevent such growth. If the tariff had been lower on some articles the growth of the country might have been more rapid. The high tariff has been imposed on the assumption that if the government takes care of the rich, the rich will take care of the poor, but this rule has not always worked well. The poor who have only their labor to sell have had to compete in a free trade market. This is where the injustice is done to labor. The capitalists also claim to be in a certain degree the patrons of labor the dispensers of the bounties granted by government but the rate of wages is almost invariably the lowest for which laborers can be procured.

The aims of the reformers who framed the Wilson bill is to do a little less for the capitalists and a little more for the masses. The latter will be benefited by the reduction in the cost of living and in the price of articles of clothing necessary for warmth and comfort. These reductions will more than compensate for the reduction in wages.

The chief drawback to the Wilson bill or to any just tariff measure is the difficulty of passing it in a reasonable time. Were the bill made law today business would no longer suffer from uncertainty as to what the tariff duties will be, and this alone would have a good effect in causing a resumption of business. When prosperity departs it is difficult to bring it back. It is to be hoped that the Wilson bill or a modification thereof will soon become law and that a general resumption of business will soon follow. The country has undoubtedly suffered from the delay in passing the tariff measure, and for that both parties are responsible because the republicans have adopted filibustering tactics in order to embarrass the administration as much as possible.

HARVARD COLLEGE, while being one of the most ancient and distinguished institutions of learning in the country, is doing much to counteract the tendencies to sectional feeling and bigotry by bringing Catholic preachers to address the students. Rt. Rev. Bishop Keane lectured to the students on religious questions and on last Sunday Rev. Fr. O'Callaghan of South Boston conducted the services in Appleton chapel at Harvard. The students of Harvard will go out into various professions and will undoubtedly stand for the principles of liberality and justice inculcated by their alma matter.

CURRENT CLIPPINGS.

She Had All She Wanted of Planning Ahead.

"There is such a thing as planning too far ahead," remarked Mrs. Hinman on arriving at her brother's house after a day's journey. "Now, here I am tired to death. Had to wait over an hour at that junction, where there wasn't even a box to sit on, and my trunk nobody knows where, just because I planned ahead so far."

"Why, Aunt Martha, I don't see how that can be! You always say"——

"Yes, I know I do. But I never shall again. A week ago yesterday I bought my ticket, so's to be sure of it. I asked carefully about every train and wrote down all they told me—what time, what towns I should pass through and all. Then the day before I started I sent my trunk to the station and got a check for it, so's to be sure it wouldn't be left, and this morning I got to the depot an hour before it was time for the train to start.

"I felt as calm and composed as could be. I only had a little package and my satchel and umbrella and the box of luncheon Mary fixed for me and my shawl, so I didn't have nothing on my mind. My ticket was in my pocketbook, and so was the check for my trunk.

"Well, I saw the train standing there with a ticket on it telling the names of the places it was going to, and I read them all over so's to be sure I was right, and seeing Millville on it plain as print I got right into the car and sat down.

"I hadn't set more'n 10 minutes before the car filled up and started off. I thought it was starting early, but I felt real pleased to think I was in good season. That train stopped more times an hour than I should like to say, and 'bout noon the conductor came into the car and shouted out a great long tirade.

"I didn't pay any attention to it at the time because I thought I had found out my whole course a week before, but as I stood round there at that junction I remembered that he said something about taking the back car for way stations.

"The whole story is that I took a train that started 50 minutes before the one I ought to have taken, and by being so well prepared for my journey I didn't pay proper attention to things, and was switched off on another road without perceiving it.

"And by getting a check for my trunk it was sent on a day too soon, and I can't get it till they've dug it out from under a lot more baggage, and instead of coming here in three hours it has taken me 6 hours and 40 minutes.

"Don't talk to me about planning ahead again. It's been almost the death of me this time."—Youth's Companion.

DIFFERENT TIMES bring different methods. The big, bulky pills such as our grandfathers had to put up with won't do to day. Medical science has gone beyond them. It has given us something better—Dr. Pierce's Pleasant Pellets; tiny as mustard seeds, but more effective than anything you can take. That's because their methods are more *natural*. They have a peculiar strengthening or tonic effect on the lining membranes of the intestines, which gives a permanent cure. They prevent, relieve, and put an end to Biliousness, Constipation, Jaundice, Dizziness, Sour Stomach, Sick or Bilious Headaches, Indigestion, and every like disorder.

"Incurable" cases of Catarrh are cured, perfectly and permanently, by Dr. Sage's Catarrh Remedy. The makers of this medicine *guarantee* it to benefit or cure, or money refunded. By all dealers in medicines.

EDWARD CAWLEY, Office, 75 Central Street.

Wholesale and Retail Dealer in Coal of all kinds. Also dealer in Wood, Lime, and Cement. Agent for the celebrated Portland drain and sewer pipe. Elevator, Rogers-Street Bridge

SUNBEAMS.

The Critical Word.

"Does your daughter speak the foreign languages?"

"Not very much, but she has learned to say 'Yes' in six of them."—Life.

Used Him Up.

A thin old man with a tray of cheap candies stood on a Park row curbstone as the March winds were getting in some of their finest work. He was a sad looking old man, with little tufts of gray whiskers and a battered derby hat held on with the friendly aid of an old cotton handkerchief tied over his ears. His stock of candies consisted of the usual array of cocoanut cakes and chocolate veneered slabs and balls, all retailing for a cent each. A Tribune reporter hurrying toward the City Hall park noticed the disconsolate old fellow, and following a sudden impulse stopped and purchased a chocolate cocoanut cake.

"How's business?" asked the reporter encouragingly as he laid a cent on the tray.

"Kinder slow."

"Suppose you don't sell chocolates in summer," suggested the reporter, wondering vaguely whether a July sun would affect the brown veneering.

"Gum drops for the summer trade," said the old man, with a touch of professional pride, "chocklets and bunbuns is the winter line."

"Weather trouble you any?" asked the reporter.

The old man did not answer the question. He looked longingly at the chocolate cocoanut cake in the reporter's hand and said:

"Would you mind changin that for a vaniller cokernut?"

"Certainly not," said the reporter, considerably surprised.

"You see," added the old man in a burst of confidence as he made the transfer. "I always have trouble when its dusty. Chocklets ain't any bother. They don't show, but I've blowed the breath clean out of my body this morning tryin to keep them vaniller cokernuts clean."—New York Tribune.

Overlooked.

Mrs. Strongmind (about to start to the exposition grounds)—Let me see. Here are the wraps; here's the lunchbasket; here's the opera glass, and here's the bundle of umbrellas. I guess we've got everything, and yet—children, we haven't forgotten anything, have we?

Husband and Father (standing meekly at the horses' heads)—Shall I get in now, my dear?

Mrs. Strongmind—Why, sure enough, James. I knew there was something lacking.—Chicago Tribune.

From April 1, 1893, every package will contain a cake of pure Olive Oil Toilet Soap.

I find IVORINE the best WASHING POWDER I have ever used, and I am much pleased with the lovely cake of TOILET soap which I find in each package.
MRS. AMBROS WINOT, Brockton, Mass.

IVORINE
WASHING POWDER
The J. B. Williams Co., Glastonbury, Ct.
For 50 years makers of Yankee Shaving Soap.

When in doubt to Maker's go,
His store is filled both high and low;
Of frames he has the latest styles—
Their fame has spread for many miles.
The most aesthetic taste he pleases;
Your pocketbook he never squeezes.
He always makes his work look nice,
At just two-thirds the regular price.
PICTURES AND FRAMES.
No. 2 John St., Marble Bank Building.

JAMES MARREN,
Real Estate and Insurance Agent,
121 CENTRAL STREET.
Insurance placed in the most reliable companies.
All orders sent to P. O. Box 486 shall be promptly attended to.

BACK TO THE OLD HOME AGAIN.
VICTOR PIHL
Having closed out his branch store at 167 Central Street, in the future can be found at his old store,
COR. CENTRAL AND NORTH STS.,
Where all kinds of new and second-hand furniture can be bought at lowest prices

MULLIN & WINSLOW,
Dealers in
COAL
At Summer Prices
408 Gorham Street.
Telephone 21-6.

Drain's Bargain Store.
Nearly everybody is obliged to buy DRY GOODS of some description. Why not patronize the place where there are real bargains.
DRAIN'S,
67 Gorham Street.

WATSON'S
BAKERY,
553 GORHAM STREET,
Next Block to Heelon's Livery Stable.

OFFICE TO LET—In THE SUN building. A nice location for a Dentist or light professional business. Inquire at THE SUN office.

1894.
Our New Catalogue
IS NOW READY.
It contains illustrations and complete descriptions of all the leading varieties of Flower and Vegetable Seeds, and Garden, Lawn and Farm requisites of all kinds.
It is larger than ever and is complete in all respects. It is FREE to all who call for it, or we will mail it to all who will drop us postal cards giving street and number.
Bartlett & Dow.
New Number 216 Central St.

PHILIP J. FARLEY, Room 11 Barristers' Hall.
Attorney and Counsellor at Law.

JOHN A. McQUADE, Room 11, Mansur Block, Central St.,
Constable and Collecting Agency,
And Auctioneer.

D. F. NEGUS, No. 26 Central Street, Lowell, Mass.
Dentist.

JOHN B. McCABE, Room 10, Odd Fellows' Bl'k, Mid'sex St
Baritone Soloist and Teacher of Singing and Piano.

JOSEPH W. LEACH, Room 12, Sheld's Block
Soloist and Teacher of Singing.

P. J. HOAR, Room 19 P. O. Block
Attorney at Law.

TAYLOR BROTHERS, No. 3 Central Street,
Stationers, Booksellers and Newsdealers
Specialties and standard goods. We give you more than you can get anywhere else for your money.

LOWELL
Trunk Manufactory

Joe Ott, the comedian, sings "Only One," and P. DEVINE, the Trunk Man, takes up the refrain and sings "Only One Trunk Manufacturer In Town." Others try to bluff the public, but when you want a Trunk go to Devine's, in the wooden building, 70-72 Middlesex Street. Everything in Leather and Canvass Goods to be found in a Modern Trunk Store. Prices Cheapest in Town.

P. F. Devine, Prop.
70-72 Middlesex Street.
Old - Wooden - Building.

F. R. FOSTER,
DEALER IN
Hardware, Cutlery, Glass and Putty, Carpenters' and Machinists' Tools.
No. 67 Dutton Street.

DR. WALKER DENTIST

LADIES' AND GENTS'
CLOTHING
Cleaned, Pressed and Repaired at Short Notice.
THOMAS DALEY,
Cor. Fletcher and Dutton Streets.
Goods called for and delivered without extra charge. Send Orders by Postal.

Japanese Tea Pot.
We place on sale for one week a limited number of Japanese Tea Pots.
AT 15 CENTS EACH.
They are furnished with bamboo handles, and are large enough for a full sized family. They are neat in appearance, and will be found well finished and durable. They will be on sale as long as the lot lasts.

French & Puffer,
127 to 131 Central Street.

EASTER GREETING
With what joy does the good Christian anticipate Easter, the most glorious festival of his church? What beautiful music is rendered on that day in all our churches, and for the gay and fashionable what time of the year can compare with Easter, for fashion and gay attire? why none; and then the social circle what charm after the long vigil of Lent? Why, take it altogether there is no time of the year that confers such delight as Easter. And to add to the pleasure of Easter time you have only to get the necessary things which sociability requires and among them I know of nothing more necessary and useful to make you happy at this time than a bottle of good wine, and you can get it so cheap that you ought not to be without it. Send an order to the GLOBE HOTEL and get Three Large Bottles for $1.00, or Five for $1.50, Port or Sherry.
JOHN WARBURTON, Prop.

W. P. FOYE,
Flour, Hay and Grain,
No. 113 Market Street.

The Largest Stock of Plumbing and Steam Goods for sale at the Lowest Prices by The H. R. Barker M'f'g Co.,
158-170 Middle St.

COLDSMITH, SILVER & Co's
M.C.A.
10C. CIGARS
LEAD ALL OTHERS.
Everybody Should Try The
"108"
Havana Filled 5c. Cigar.

LOOK!!!
Vaseline 5c. Bottle. 25c. lb.
25c. Pint Bottle Best Amonia 10c.
10c. Cake of Soap 4c., 35c. dozen.
Tooth Brushes from 5c. to 50c. Each.
ALLAN FRAZER,
Odd Fellows' Block, Middlesex Street

NOTRE DAME ACADEMY.
LOWELL, MASS.
Boarding and Day School for Young Ladies
ESTABLISHED 1852. - - - CHARTERED 1865.
This school continues the careful training and thorough instruction in every department for which it has hitherto been so favorably known. For particulars address: The Superior.

DO YOU KNOW
You can buy Pianos, Organs, Music Rolls, Harmonicas, Music Stands, Folios of all kinds, the latest of Sheet Music and all that goes to make Home happy in a musical way at
RIGHT PRICES
AT
Cardner's Music Store,
No. 45 Prescott Street, Lowell, Mass.
P. S.—$40.00. A good square piano with cover and stool. Cash five dollars and five dollars per month.

Arthur M. Bertrand,
(Successor to F. W. Sargent,)
MERCHANT TAILOR.
FINE TAILORING A SPECIALTY.
14 Middle Street, Lowell, Mass.
Dress Suits to Let.

PETER J. BRADY,
GROCER.
190½ Gorham Street.
Choice, Teas, Coffees and Spices. Try our "BIG TWELVE," brand of flour the best in the city.

For a well stocked and carefully selected stock of drugs, likewise a fine line of Toilet Articles, visit the
Ward One Drug Store,
W. H. SHEEHAN, PROP.
246 Market, Cor. of Adams Street.

Farrell & Conaton
55 DUTTON ST.,
Practical Plumbers
AND
Sanitary Engineers.
Also Steam, Gas and Water Filters. We also carry a large line of Gas Fixtures at lowest price.

THE LOWELL
Gas Light Company
OFFICE:
22 Shattuck Street, Corner Middle.
SEWALL G. MACK, President; JACOB ROGERS Treasurer; D. B. BARTLETT, Clerk.
Directors: Sewall G. Mack, Levi Sprague, Jacob Rogers, Alex. G. Cummock, George S. Motley Edward M. Tucke.

PRICE OF GAS,
With the Discount Off for Prompt Payment, is
$1.00 ONE THOUSAND FEET.
First-class Gas Cooking Stoves set up and rented at a low rate per year, piping included. COKE, broken, screened and delivered at $4.50 per chaldron, $2.25 per half chaldron, cash.
No charge made for the use of meters.
No charge made for running supply pipes from street mains to consumer's cellar.
Orders when left at office promptly attended to.

WATSON BAKERY
Every evening at 5 o'clock Hot Tea Rolls and Cream Bread, also all kinds of Cake and Pastry. Only the best stock used in the manufacture of our goods. Parties supplied at short notice at
Nos. 24 to 30 CHARLES STREET.
Peter Watson, Prop.

DR. W. WILSON
Can be Consulted Free of Charge.
HE IS MAKING MORE CURES THAN ANY PHYSICIAN IN LOWELL.
AS A SPECIALIST he excels in consumption, Nervous Prostration, Seminal Debility, Errors of Youth, Chronic Complicated Diseases, Brain Exhaustion, Loss of Memory, Blood Diseases, Female Troubles peculiar to the Sex, by a method strictly his own, speedy and safe, Fits or Epilepsy (that most painful affliction), all kinds of malformations; also Spinal Troubles, Kidney Disease, Skin Disease, Removes Superfluous Hair FREE FROM PAIN, producing a Clear Skin
Free Examinations from 9 A. M to 8½ P. M. Sunday Excepted.
A WORD TO MOTHERS, A CHILD SAVED.
This certifies that DR. WILSON has restored my child to perfect health after all other doctors had failed. Some said it was suffering from its teeth, others said it could not live. It was failing all the time and was restless. No one knew what ailed the child, but said it could not be cured. At length one of Dr. Wilson's patients advised me to consult him. He understood and explained every ailment. With his peculiar method of diagnosing nothing is hid. He saw the child was suffering from a combination of difficulties, torpidity of the liver, chronic constipation and general phthisis. He said he could cure it, and he has been as good as his word. The child is now in the best of health. I would advise all mothers to take their children to DR. WILSON if they wish to save them. His skill has proved to be second to none.
With a mother's gratitude and many thanks to DR. WILSON,
MRS. LIZZIE'S ARUNDEL, 438 Broadway, Lowell, Mass.
Dec. 23, 1893.
Dr. W. Wilson's Dispensary
Late 14, New No. 26 Central Street, Swan's Building.

Spring brings delights and all the new things in Wall Papers, Friezes, and decorations.
You cannot fail to be pleased with our new Spring Designs.
A. L. Kittredge & Co., NO. 208 CENTRAL STREET.

TEETH
$5 TO $10 A SET.
To our patients who do not find it convenient to call during the day, please call at noontime, or Saturday afternoons as our office is not open evenings. Office hours, 9 a. m. to 6 p. m.
NO CHARGE FOR EXTRACTING.
Every Set warranted to be the same Teeth that other dentists ask $15 and $18 for, and every Set warranted to fit. Gold Fillings and Gold Crown work a specialty. Teeth Filled with Gold by Electricity. No Pain. Teeth extracted Without Pain by our new method. 30 years experience. DRS. J. K. BICKELL & SON, Painless Dentists, Rooms 24, 25, and 32 Runels' Building, Cor. Merrimack and Bridge Sts

D. L. PAGE CO.,
94 MERRIMACK STREET,
Caterers, Bakers, Confectioners.

BROKEN LOTS OF
Window Shades,
Mounted on Good Fixtures,
25c., 30c., 35c., 40c.
Also extremely low prices made on Opaque, Holland, or tint shades, made and hung to order.
REMNANTS STRAW MATTING 10c. PER YARD.
Prices on Furniture in proportion, to close out the entire stock, as it must be sold.
B. C. BENNER,
NO. 280 CENTRAL STREET.

M. W. MILLER,
House and Fresco Painter and Paper Hanger,
55 WILLIE STREET.
Wall Papers supplied at wholesale rates. Get my prices before going elsewhere.

WM. E. LIVINGSTON,
DEALER IN
Coal, Wood, Lime,
CEMENT, SAND, GRAVEL,
HAIR, KAOLIN, PLASTER,
BRICKS, FERTILIZERS,
Straw, Hay Grain, Flour
&c., &c.
NO. 27 THORNDIKE STREET.
Branch office, 33 Merrimack street,—Caldurwood's cigar store.

FRED H. ETHIER,
Undertaker and Funeral Director.
All orders promptly attended to.
Warerooms, 336 Moody Street.
Residence, 411 Moody Street.
Livery Stable, 64 Ford Street.

DON'T BE WITHOUT IT.
MOORS' DIARRHŒA CORDIAL.
Sure cure for all Summer Complaints: Diarrhœa, Dysentery, etc.
PRICE, 50 CENTS PER BOTTLE.
Sold at Moors' Pharmacy,
Gorham Cor. Appleton St.

The Great
American - Heater.
The most economical, most durable, and most easily managed Heater on the market. They are giving excellent satisfaction in many Lowell residences. We are sole agents for Lowell and vicinity, and would be glad to furnish any particulars regarding it
W. A. Mack & Co.,
25 SHATTUCK STREET.

John B. Coleman,
Fire Insurance Agent,
Will write Fire Insurance Policies in first-class companies on household furniture, dwelling houses, barns, etc., at lowest rates. Parties better call on Mr. Coleman before insuring elsewhere. Both Stock and Mutual Companies represented.
ROOM 7, POST OFFICE BLOCK.

SCOTT & O'DAY,
Plumbers and Sanitary Engineers.
Steam, Gas and Water Piping.
JOBBING PROMPTLY ATTENDED TO
21 SOUTH STREET,
Near Middlesex.

DR. KEELER'S PHILADELPHIA SURGEON SPECIALISTS
Opposite Eastworth Gas House

THE CRISIS.

GEN. M'COOK DREADS A HUNGRY ARMY.

He Thinks 150,000 Men Will Assemble and Clamor for Relief at National Capital—The Army Reaches Sewickly and Meets Opposition.

DENVER, April 3.—General McCook looks upon the Coxey movement as dangerous. "The weather has been against the army so far," said he, "but by May 1, I fully believe there will be an army of 150,000 hungry, half-clad men, clamoring around the national Capitol. The spectacle of such a vast army of alleged workingmen, asking for employment in order that they may not starve, is something new in the history of the world.

"If the national troops are ordered out to drive them away, who can imagine the complications that may arise. Those men of Coxey's army have friends and sympathizers in every state of the Union. To me it seems that the country is approaching a crisis, such as it faced only once before, and that was at the time of the great rebellion."

Commonweal at Sewickly.

SEWICKLY, Pa., April 3.—The commonweal army encamped 13 miles from Allegheny City, after a march of 18 miles, and pitched their tents on the grounds in the heart of Sewickly. Pittsburg's fashionable suburb. The residents flocked out, curious to see the commonwealers, who looked even rougher than usual, after the sweat and dust of the long march. The burgess had sworn in four extra policemen, but said he must have more, after seeing the army.

The men were exceedingly well pleased with their treatment on the way, particularly at Economy. The Aliquippa steel works drum corps and an escort of 61 workmen headed the army into Economy. The Economites, part of whose faith is to believe in the second coming of Christ, did not believe that this movement symbolized the second advent.

At Sewickly no donations were made, and not even a hall could be secured for the lectures, so the meeting was held in the open air, and the men spent another night under canvas. There was a good deal of grumbling at the meager meal supplied by the commissary. Detectives, constables and the sheriff of Allegheny county came out to see the commonweal, and examined the faces of the men to see if any were known crooks, but none were recognized. The people were on the verge of panic, which increased after a glimpse of the army had been had.

Judge Stowe of Pittsburg, and D. C. Herbst of the Standard Oil company ventured into camp at supper time. The "unknown," after being told who they were, ordered them out, insulted them, and finally compelled them to leave the grounds. An old man with a buggy and a tall hat, who says he will go "plum through," joined the commonweal at New Brighton.

Commonweal Is Growing.

BEAVER FALLS, Pa., April 3.—Too many men are being fed, Coxey thinks, compared with the number who march. A corps of amateur detectives will be organized. The army marched out 243 strong. This is the largest number since the inception of the movement.

An Important Arrest.

BRIDGEPORT, Conn., April 3.—The police yesterday arrested William Cook on complaint of Emma Walsh. She says that Cook married her in Brooklyn a short time ago, relieved her of $150 and in three weeks deserted her. It is believed that the prisoner knows something about the Whitechapel murders. He was in England at the time these murders were committed, and has dropped hints about them which may lead to important discoveries.

Bismarck's Thanks.

FRIEDRICHSRUHE, April 3.—Count von Moltke, after presenting Prince Bismarck with the cuirass, sent to the ex-chancellor as a birthday present from the emperor, received the following reply to Emperor William: "I reverently thank your majesty, and will don the new armor as a symbol of your majesty's grace for me. I will leave it to my children as a lasting memory of the same."

Peruvian Politics.

LIMA, April 3.—Senor Del Solar, the first vice president, according to the constitution, would succeed ex-officio to the presidency. Senor Del Solar declined the office, and the second vice president, Senor Borgono, assumed the presidency pro tem, and appointed a new cabinet.

Peace at Samoa.

LONDON, April 3.—In the house of commons, Sir Edward Grey said that advices had been received from Samoa announcing that a satisfactory armistice had been arranged between the opposing forces at Samoa. The advices added that peace was certain.

Among the Clouds.

PITTSFIELD, Mass., April 3.—The South Berkshire club, composed of prominent New Yorkers, spending their summers in this county, have contracted for the immediate erection of a rustic clubhouse on the summit of Mt. Washington.

Sealers Must Beware.

LONDON, April 3.—The Behring sea award bill, as remodeled by Attorney General Russell, provides for the seizure by English or American naval officers of sealers found infringing the provisions of the award.

Northern Pacific Will Fight.

MILWAUKEE, April 3.—The Northern Pacific Railway company has filed a demurrer to the complaint in the foreclosure suit began by the Farmer's Loan and Trust company of New York.

His Life Crushed Out.

NEW HAVEN, April 3.—Amos C. Merrill, a laborer, was killed by the falling of a derrick. The projecting arm of the derrick fell upon Merrill. He was 52 years old.

Brown-Sequard Is Dead.

PARIS, April 3.—Professor Brown-Sequard, M. D., the eminent physician and physiologist, inventor of the so-called elixir of life, died here yesterday.

Missing From Home.

BANGOR, Me., April 3.—John Collins, the Front street saloonkeeper who wandered away last spring during a fit of mental aberration, is again missing.

TELEGRAPHIC BREVITIES.

The Merchants hotel at Bangor, Me., was damaged $4500 by fire.

Postmaster Coveney has applied for new boxes for the Boston postoffice.

The court decided that no one is entitled to the Dexter (Me.) bank reward.

Albert Clarke of Boston was appointed judge advocate of the Grand Army of Massachusetts.

Miss Ruth M. French, who has been missing from her home in Malden, Mass., since Sunday noon, has been found.

Senator Irby says the revolt in South Carolina is not an honest protest against the invasion of private rights, but is an attempt of anti-Tillmanites to defy the

GUARDS WITHDRAWN.

Governor Tillman Says the Worst of the War Is Now Over.

COLUMBIA, S. C., April 3.—There is no warlike aspect about the capital city, and everything is peaceful. The guards at the executive mansion have been withdrawn, all the local militia are giving up their guns, and Governor Tillman himself says: "The worst is over and order now reigns."

Throughout the day, the governor has had offers of the services from several outside military companies, all of which he has declined. The telegraph censorship has not been discontinued, but the governor himself passes upon all telegrams, rejecting some and changing others.

The sensation of the day here was the refusal of the Newberry Rifles to remain stationed at the telegraph office to supervise the telegrams, and their notice to the governor of their resignation.

GEORGIA'S NEW SENATOR.

Patrick Walsh Is an Editor, Politician and Practical Printer.

ATLANTA, April 3.—Governor Northen appointed Patrick Walsh, editor of the Augusta Chronicle, United States senator to succeed Senator Colquitt. He is a free silver man.

Patrick Walsh is a native of Ireland, 54 years old, and is a practical printer. He went to Atlanta about a year before the war, where he was first connected with The Constitution, and afterward became manager and then proprietor of the Augusta Chronicle. He has always taken a prominent part in state politics, and has been a member of the legislature. He was a zealous advocate of Senator Hill for president. Mr. Walsh is one of Speaker Crisp's closest friends. He has a forcible command of language, which will make him a strong man in the senate.

An Interesting Yarn.

PORTSMOUTH, N. H., April 3.—J. J. Gray of Gloucester, Mass., says he was robbed of $800 by two masked men. He drew from a bank in Salem on Saturday the money referred to, and was on his way to Nova Scotia, via the railroad tracks, when in a cut between here and Greenland he was set upon by two masked men, who knocked him down and bound him with telegraph wire. When he regained consciousness he found one of his satchels gone, and beside the remaining one was a bottle which contained chloroform.

John Patrequin's Death.

SOUTH BERWICK, Me., April 3.—The coroner's jury rendered a verdict in the case of John Patrequin, who was found under a railroad bridge on March 4 in an insensible, frozen condition, and who afterward died. The verdict finds that Patrequin came to his death by blows on the head, inflicted by a person or persons unknown.

Ties on the Track.

BOSTON, April 3.—An attempt to wreck the passenger train on the Shawmut branch of the Old Colony railroad was made last night. When the train was near Ashmont station the engineer saw an obstruction on the track, and he stopped the train. Three ties had been firmly fixed upon the track.

A Brush With Outlaws.

GUTHRIE, O. T., April 3.—Deputy United States Marshal Carr met Bill Dalton and several of his gang of outlaws near Sacred Heart mission, and a pitched battle ensued. Bill Dalton and one of his men were fatally wounded, but the others escaped. Deputy Marshal Carr also received dangerous injuries.

Seven Killed In a Fight.

EL RENO, O. T., April 3.—A desperate fight occurred between Indians and white settlers in Cheyenne county, in which two white men and five Indians were killed. The trouble originated over the white men grazing cattle on the lands, contrary to the wishes of the latter. Troops were ordered out.

Trying to Free McKane.

WASHINGTON, April 3.—The clerk of the United States circuit court at New York has forwarded to the supreme court, the papers in the case of the appeal of John Y. McKane from the decision of Judge Lacombe, denying him a writ of habeas corpus.

Charged With Arson.

RUTLAND, Vt., April 3.—Colonel A. E. Hamilton, a prominent citizen of Manchester, was held in $2500, charged with setting fire to his store last December, which resulted in nearly destroying the village of Manchester Centre.

Crazed by Religion.

FRANKLIN, Mass., April 3.—Mrs. Melleir, mother-in-law of John Hussey, suffered from religious mania, and rolled herself in a blanket, then deliberately set fire to it. Before she was discovered she was burned to death.

Mustn't Fish on Sundays.

MIDDLETOWN, Conn., April 3.—The authorities in this city have been reviving the old state blue laws, and Alvin Taylor and James Connell were fined for fishing on Sunday in the Connecticut river.

Buda-Pesth Quieting Down.

BUDA-PESTH, April 3.—The excitement of the past few days has abated. Kossuth's sons yesterday received a large number of deputations.

Full Bench at Last.

WASHINGTON, April 3.—The supre court sat yesterday with a full bench for the first time since the death of Justice Lamar, January 1893.

Prominent Odd Fellow Dead.

HUDSON, N. Y., April 3.—Colonel Edward L. Gault, grand master of the Odd Fellows' grand lodge of this state, died here yesterday.

Smallpox Aboard Ships.

NEW YORK, April 3.—The bark Colburg is held at quarantine. It is reported that the son of Captain Douglas has the smallpox.

FROM OUR 5 O'CLOCK EDITION

Of Yesterday.

SHOT HIS DAUGHTER.

Terrible Accident to a Young Girl at Her Father's Hands.

By Telegraph to THE SUN.

HAVERHILL, April 2.—George Riley of Georgetown accidentally shot his daughter Josephine, while loading a revolver. The bullet entered her forehead. She may die.

PATRICK WALSH.

Appointed Senator From Georgia by the Governor.

By Telegraph to THE SUN.

WASHINGTON, April 2.—Patrick Walsh has been appointed U. S. senator of Georgia to succeed the late Senator Colquitt.

STATEMENTS DENIED.

Col. Breckinridge Once More on the Witness Stand.

By Telegraph to THE SUN.

WASHINGTON, April 2.—Col. Breckinridge took the stand for the third day's examination. Major Butterworth quoted Miss Pollard's testimony of the alleged proposal of marriage made in a carriage in this city in August '92. Col. Breckinridge denied all these statements. "I did not see Miss Pollard on the date mentioned and I did not know she was in Washington." He denied all statements made by Miss Pollard that he had compelled her to give up the child. He said "I never in any way mentioned by wife's name; I never made Miss Pollard give up the child; I never knew there was a child."

STEAMER EMS SAFE.

Puts Into Fayal With Propeller Frame Broken.

By Telegraph to THE SUN.

LONDON, April 2.—The North German Lloyd steamer Ems reached Fayal, Azores, this a. m., with propeller frame broken. She had sailed under canvass from the third day out of Southampton when the steamer Wildflower took her in tow.

BOWLING NEWS.

One good thing may be said of the team work, it has greatly increased in total pins, and a big increase too. The total pins were 45,453, an increase of 360 over the preceeding week, and an increase of 582 over the first week. There were three teams totals over 2400 against one of the preceeding week, and three the first week, but the total of 2478 made by the Miserable in their first game still stands as a record. The 910 single string of the Highlands in their first game is still on deck. The 879 of the Lowells is second.

Oh! for a 2500 total just to make a stir.

Total pins knocked down to date, 135, 417.

For individual bowling it may be said that the record for a three string total 548, held by McLaughlin, tied early in the week by Seede, then beaten by Wilson with 542 and again by Campbell and Marren each with 554 is pushed very high by Marren. It is now 585, a figure which may not be soon reached if at all. There have been quite a number of 500 scores made, Ela 524, Marren 554 and 585, J. B. Swift 526, D. Donohoe 525, H. Farrell, 531, Morse 504, Kerwin 502, W. Purcell 515, Murray 502, Culer 504, Wilson 542, Campbell 554, and Seede 548.

For scores over 200 there were only a few made and none came near the 231 record of Seede. Among the new scores were Ela 217, Seede 205, Farrell of Lowells 214, Marren 218, and Wilson 201.

Below are given the averages in table form:

Individual Scores.

Bowler.	Games	Avg.
Seede, Lowells	5	169 8-15
Marren, City Hall	5	165 13 15
McLaughlin, Police	5	164 5-15
J. B. Swift, Underwriters	5	164 5-15
L. Swift, Bankers	4	164 5-12
H. Farrell, Miserables	4	163 5-12
D. Donohoe, Miserables	5	162 12-15
Grover, Highlands	3	162 6-9
Knapp, City Halls	5	162
Campbell, Pastimes	4	161 5-12
J. Donohoe, Miserables	3	160 7-9
Morse, Highlands	5	160 8-15
Shaw, Highlands	5	160 7-15
Leonard, Pastimes No. 2	2	160 2-6
Hurley, Police	5	160 4-15
Dickerman, Highlands	3	159 4-9
G. Kelly, Miserables	2	158 4-6
Wilson, Pastimes No. 1	5	157 12-16
Stiles, City Hall	4	157 8-12
W. Kelley, Miserables	4	157 3-12
Brown, Pastimes No. 1	5	157 1-15
Cheney, Highlands	5	157
J. Farrell, City Hall	5	156 7-15
Sherburne, Unknowns	2	156 3-6
W. Purcell, Baker's	2	155 5-6
Kerwin, Underwriters	5	155 4-5
Purcell, Lowells	4	155 2-12
H. Thompson, Bankers	4	155 -
Connors, Police	5	153 9-15
Murray, Lowells	5	153 5-15
Baker, Baker's	5	152 13-15
Peabody, Underwriters	5	152 12-15
Reynolds, Pastimes No. 2	5	152 7-15
Brosnan, Police	5	152
Willett, Pastimes No. 2	5	151 9-15
Young, Pastimes No. 1	5	150 5-15

Team Standing.

	Won.	Lost.	Avg.
Highlands	4	1	2363 3-5
City Halls	4	1	2358 1-5
Miserables	4	1	2357 3-5
Police	4	1	2301
Underwriters	3	2	2308 1-5
Bankers	3	2	2238 3-5
Lowells	2	3	2307 4-5
Pastimes, No. 1	2	3	2302 2-5
Pastimes, No. 2	2	3	2200 4-5
Unknowns	2	3	2176 1-5
Baker's	0	5	2149 1-5
Brosseau	0	5	2039 2-5

LOCAL NOTES.

The forty hour devotion which commenced at St. Joseph church Friday morning was concluded yesterday morning at 10 o'clock when a high mass was celebrated.

Rev. Mr. Osgood read services over the remains of the late Mrs. Hannah Kershaw at the Edson cemetery chapel, yesterday afternoon. Interment was in the Edson cemetery.

Mrs. J. L. Chalifoux was pleasantly surprised on the steamship Etruvia after she had left her docks in New York in finding on the dining table a magnificent set piece of flowers sent to her by the members of the Columbia Whist club of which she is a member.

Services were held Saturday afternoon over the remains of Sarah Hartley at her late home, 133 Warren street, Rev. Dr. Thomas officiating. The bearers were Messrs. Chute, Brown, Farrington and Quimby. The remains were interred in the Lowell cemetery.

Services were held over the remains of Mrs. Jane Logan, Saturday afternoon and were conducted by Rev. Robert Court, D. D., who also pronounced a fitting eulogy. The bearers were Messrs. William Gordon, Thomas Brown, Nathaniel Houston and William Wilson. Burial was in the Edson cemetery.

Some time ago the Locks & Canals company ordered A. C. Wheelock to remove some buildings he had erected on land leased from the company, in order that the latter might erect a store house. Mr. Wheelock failed to comply with the order and the time of the notice having expired a few days ago, the company set men at work demolishing the blocks.

FUNERAL SERVICES.

Mary Daly, aged 60 years, died Saturday at her home in Westford. The funeral took place at 9.30 o'clock this morning from her late home and was very largely attended. A high mass of requiem was celebrated at St. John's church, North Chelmsford, Rev. Fr. Shaw officiating. After mass the funeral cortege proceeded to the Catholic cemetery in this city, where interment took place.

A high mass of requiem was offered up at 9.30 o'clock this morning for the repose of the soul of the late Rose Ann Dolan. Rev. Fr. Leonard officiated and the choir of the church under the direction of E. T. Faulkner assisted. After mass the funeral procession moved to the Catholic cemetery where the committal service was read by Rev. Fr. Leonard and the interment took place.

POLICE COURT.

Hadley, J.

Officer Bumps started in on his new job this morning.

Out of 11 drunks one was released.

The Sunday drunks were fined $5. Jennie Willette received a sentence of two months in jail. She was first given one month in the workhouse, then two months and finally the sentence to jail.

Frank Fay, a common drunkard, was sentenced to the state farm for eight months.

John Poul was charged with drunkenness and obstructing the sidewalk. John is of Portugese extraction, and by means of an assistant, he pleaded guilty to both charges. He was fined $4 altogether.

The case of William Joyce charged with embezzlement from Court Wamesit, A. O. F., was continued until April 5.

William Kelly was found guilty of being a common drunkard and was sentenced to the Concord reformatory.

George Galbraith, Albert Adult, William Towle and Henry Bamfield pleaded guilty to the charge of playing cards on the Lord's day and were each fined $10.

Resolutions to Dr. Thomas.

It has been decided to close up the work of relief, carried on by the Church League about the middle of April. The relief committee of seven has passed the following resolutions:

Whereas, Rev. W. H. Thomas, D. D., is about to remove from our midst and

Whereas, he has taken an active and important part in carrying on the relief work in our city during the past winter under the auspices of the Church League.

Resolved, that we, the members of the relief committee of seven, sincerely regret his departure, that we most heartily appreciate the value of his services and that we extend to him the thanks of this committee therefor.

Figures on Licenses.

More applications for liquor licenses were received this year than last, notwithstanding the prediction that the number would be less owing to the "hard times."

When the time limit for filing applications arrived Saturday it was found that the number of applications filed was 250, divided as follows: 147 common victuallers, 63 druggists, 32 hotels, 4 wholesale dealers, 3 special club licenses and 1 brewer's license; total 250.

These figures show an increase of five common victuallers, one druggist, one wholesaler, one brewer; and a decrease of two hotels.

Who will be the lucky ones?

Committed Suicide.

Julian Hildreth, aged 40 years, a farmer, was found hanging from a beam in his barn, adjoining his home in the southern part of Westford, on the Lowell and Groton road, this morning. Financial troubles appear to have led up to the deed.

Common Oatmeal is overheating—The husks irritate the lining of the stomach, but Dr. Cullen says, H-O Hornby's Oatmeal will produce no more heat than wheat. It is the one clean, clear oatfood. Eat H-O for Breakfast.

PAIN KILLER
Will cure a cold before it settles or after it settles. The right time to take it is when you feel the cold coming on.
Prepared only by Perry Davis & Son, Providence, R. I.

LESTER'S
SCHOOL - OF - DANCING.
Advanced Class, Wednesday Ev'gs, 8 to 10.30
Intermediate, Thursday " 8 to 10.
Beginners' - - Friday " 8 to 10.
Children's Classes, 2nd term, Saturday, Jan. 27. BEGINNERS' at 2 p. m. | ADVANCED at 3 p. m.
The new German Court Dance, the Gavotte Lancers or Dance Aristocratic, which is meeting with such great favor all over the country, will be taught in advanced classes, also the Chautauqua Square, Minuet Quadrille, the Adrienne and the Two Step.
D. C. LESTER,
Member National Association Masters of Dancing
Fifth Annual Reception occurs at Huntington Hall, Tuesday, March 27th.

DRS. CUFF & CONSTANTINEAU,
Surgeon Dentists
Rooms 5, 6, 7, 8, Bon Marche Build'g, 159 Merrimack Street.

M. O'FLAHAVAN & CO.,
79 AND 81 MARKET STREET.
We are sole agents for the Gov. Winthrop B. Ranges and Wirthrop Parlor which is superior to anything ever put on the market. Our stock is selected from the best patterns in the states, at prices that cannot be beat. Please call and examine before purchasing. Repairs for all Stoves furnished. Piping and Plumbing promptly attended to.

JOHN W. McEVOY,
81 Central St., Opp. American House,
Attorney and Counsellor at Law.

WM. F. COURTNEY,
13 and 14 Masonic Block
Attorney at Law.

E. B. DONOVAN,
Office: 85 Gorham Street,
Constable and Auctioneer.

THE KIND THAT CURES

O. F. SAMPSON, Marshfield, Mass.
DANA SARSAPARILLA CO.
GENTS:—About two years ago I was taken with a lame back, which at times was so bad that I was confined to my bed for days at a time. I consulted different Physicians, some pronounced it Lumbago, some Rheumatism of the Muscles, etc. I received no permanent aid from them. I got so bad I was in pain all the time. At last I thought I would try
DANA'S SARSAPARILLA
as, if it did me no good I could get my money back. The first bottle helped me. I have taken five bottles and the pain is all gone. I feel like a new person. Truly DANA'S is "The Kind That Cures."
Resp'y yours, O. F. SAMPSON.
Marshfield, Mass.
GENTLEMEN:—I believe Mr. Sampson's statement is true. Respectfully yours, LUTHER P. HATCH, Merchant.
Marshfield, Mass.
Dana Sarsaparilla Co., Belfast, Maine.

Special Bargains
THIS - WEEK
—AT—
YOUNG'S
111 Central Street.

Silk Ties.
36 doz. Plaid Windsor and Hemstitched Broad end Silk Ties, 25c., worth 39c
50 dozen Plain and Checked All Silk Ties, worth 25c., now 12½c.
25 dozen Plain Silk Ties, 5c. each; just half price.

Kid Gloves.
Our selected Foster Patent Kid Gloves at 75c. are what other stores are selling at $1.00. Look at our Goods and and be your own judge.

Shirt Waists
For everybody; all sizes. Don't pay 49c. for your Shirt Waists when you can get the same here for 25c., only 25c.
$1 Sateen, Percale, Chambray and White Shirt Waists, only 49c. each.
Our line of Trimming Laces are the talk of the city for variety, Handsome patterns and Low Prices. Trimming Braids at wholesale prices.
50 doz. Boys' Shirt Waists and Blouses, regular 39c. Goods, 25c. each.
As usual, our line of Hosiery is immense; prices lower than the lowest.
We are brimful of bargains at present. It is money in your pocket every time you trade at
YOUNG'S,
111 CENTRAL ST.

JAMES MEEK,
HAY, GRAIN AND POULTRY FOOD.
Little Stone Mill foot of Anne St.
LOWEST PRICES. TELEPHONE 55-5.

Stained and Varnished interiors will soon be a thing of the past.
The latest style is to use
B. & K.
CLEAR TONED INTERIOR PAINTS
The delicate party colors of which harmonize with the newest shades of wall papers.
They dry with flat finish and can be cleaned with soap and water.
SOLD ONLY AT
C. B. Coburn & Co.'s
63-71 Market Street.

Do You Know
That you can put Want Ads. in THE SUN for One Cent a Word for the first

insertion, and extra insertions for Half price. Try it and see how it will pay.
BILLHEADS of every description printed at short notice at the SUN office.

LOWELL
OPERA HOUSE,
Wednesday, April 4,
One Night Only.
Last engagement in the city of the sterling drama, the Boston Museum's greatest success,
HANDS ACROSS THE SEA.
Only and original company, and "The Little Wonders," Sergt. Simm's Columbian Cadets Twelve little Bahamian negro boys in a unique drill
Prices 75, 50, 35, 25. Seats on sale Monday at 10 a. m.

Thursday, Friday, Saturday, April 5, 6, 7
Grand Matinee Saturday at 2.30.
MacDONOUGH & KENNEDY'S Elaborate Production of the Famous Romantic Drama,
SIBERIA,
By the late BARTLEY CAMPBELL, now in its 12th consecutive year of unprecedented success. Original company, carload of scenery, correct costumes, etc. The play will be presented with the same caste, scenery and careful attention to detail that characterized its production at the Grand Opera House, Boston.
Prices—Evening, 75, 50, 35, 25. Matinee, 50, 35, 25c. Seats on sale Tuesday at 10 a.m.

MONDAY EVENING, APRIL 9th,
Annual Engagement of Distinguished Artists,
Marion Manola, John Mason,
and their famous company, presenting the musi-comedy,
A Queen of Hearts,
Which achieved the great success at the BOSTON MUSEUM. All the gorgeous scenic effects used in Boston, including the now famous
YACHT SCENE.
All the original and charming music, songs and dances, and the clever bits of vaudeville, making a combination of music and comedy. Sale of seats begins Friday.
Prices $1.00, 75c., 50c., 35c., 25c.

Music - Hall
Week Commencing Monday, April 2,
FRANK M. WILLS
—AND—
Bryant and Richmond
COMEDY AND SPECIALTY CO.
—IN THE—
Two Old Cronies.
Popular Prices, 10, 20, 30c

G. W. Harrington & Bro.,
Manufacturers of the Finest Carbonated Soda Beverages in the City. The choicest line of
Lager and Stock Ales
In the city. Family Trade a Specialty. Order by Telephone 348-4.
CORNER WINTER AND DAVIS STS.

P. TEAGUE,
265 Merrimack Street.
HEADQUARTERS FOR
J. F. BETZ & SONS' Celebrated
PHILADELPHIA
ALE, PORTER and LAGERS
Will build up the system when you are run down. Recommended by the most eminent physicians. We make a specialty of Family Trade. Orders for pints, quarts, barrels and halves promptly attended to. Also choice Foreign and Domestic Wines and Liquors. Finest brands Cigars and Tobacco.
265 MERRIMACK STREET.

W. A. LEW.
29 John Street.
Clothing, Cleansed, Dyed and Pressed
Orders received for cleaning dying and pressing promptly and neatly executed.

REMOVAL OF OFFICE
MERRIMACK
MUTUAL FIRE INSURANCE CO.,
(OLD ANDOVER CO.)
THIS solid company, that has done business in Lowell so many years, continues to offer the BEST INSURANCE AGAINST DAMAGE BY FIRE and LIGHTNING, at the Least Possible Expense.
70 per cent. dividends are paid on five-year policies.
All business for this company—Renewals, Sales, Endorsements, etc.—will be promptly attended to by
Metcalf & Hazen, 75 Middlesex St.
OVER STEVENS DRUG STORE.

COAL DELIVERED IN BAGS.
100 lbs. in each Bag.
20 Bags to the Ton.
No Dust.
No Scattering of Coal.
No Noise. No injury to Lawns. Order your Coal Delivered in Bags.
Wm. Kittredge Co.
Office: 38 MIDDLE STREET.
Yard: Foot of POND STREET.

LOWELL AGENCY FOR
FRANK JONES' ALE.
—AND THE—
Celebrated Anheuser Busch Beer.
The Trade and Families Supplied at Lowest Prices.
Orders by mail or telephone promptly attended to.
JOHN LENNON,
Nos. 108, 110, 112, 114 MARKET STREET
TELEPHONE—No. 38-2.

FISHER H. PEARSON,
Room 44 P. O. Block,
Attorney and Counsellor at Law.

LOTHROP & CUNNINGHAM,
112 Merrimack Street,
Photographers,
Crayons, Pastels and Water Colors a specialty. All work Guaranteed.

WANT COLUMN
Advertisements inserted under this head for ONE CENT A WORD, first insertion; subsequent insertions HALF PRICE.

AGED LADY—Desires a home and is willing to care for children in return. Address L. SUN Office.

MILLIE IRVANO.—New York's famous Clairvoyant reveals astonishing events of the past, present and future. Gives names, finds lost friends, property, etc, also reading from photographs. Room 35, Bon Marche building.

MASSAGE and Magnetic Mrs. Dr. Irvington Bon Marche building.

NOW IS THE TIME to get your spring clothing cleansed at the Merrimack Steam Dyeing and Cleansing House. Ladies' and gents' clothing dyed, cleansed and repaired. All orders neatly and promptly done. Orders called for and delivered free of charge. 477 Merrimack street, F. P. Lew, proprietor.

PANTS PRESSED—10 CENTS per pair at Baldwin's, 494 Merrimack street, opp. Tremont.

FOR SALE—A boarding house in a good location at a bargain. G. D. Kimball, 6 Runels building, cor. Merrimack & Bridge street.

CUT PRICES—On Repairing, Sponging and Pressing Gentlemen's Clothing at BALDWIN'S, 494 Merrimack street.

FOR SALE—In Centralville, new cottage house of 7 rooms, large pantry and bath room, back stairs, furnace in cellar, large barn with 6000 ft. of land. G. L. Hubbard, 11 Merrimack street.

FOR SALE—A fruit, confectionery, tobacco and cigar store on one of the principal business streets in this city Excellent location for business. Price, $525. Fish & Plummer, 137 Central street.

FURNISHED AND UNFURNISHED—Rooms to let at 40 Bridge street.

FOR SALE—Near Chelmsford street, two story 2 tenement house all in good repair, good barn, carriage house, 7000 feet of land with lots of fruit. This is a bargain and on easy terms. G. L. Hubbard, 11 Merrimack street.

IF YOU WANT to make an old suit or overcoat look new, have it cleansed and repaired by Thomas Daley, 41 Tilden street. Send postal and I will call for your goods.

FOR SALE—In Ward 4, 150 feet from Westford street, nearly new cottage house of 7 rooms with all modern improvements, with good lot of land. This is a bargain if you want a home. Price $2300. G. L. Hubbard, 11 and 13 Merrimack street.

FOR SALE.—A 4-tenement block. Store in one, rents for $28 per month, built but a few years, 2740 feet of land, near center of the city and one of the best pieces of property on our list for investment, price $2500. Fish & Plummer, 137 Central street.

TO LET—At Middlesex Village a tenement of six rooms and barn with large yard. G. D. Kimball, 6 Runels building, cor. Merr'k and Bridge streets.

LOT OF LAND—Foster street, 75x100 feet. Lies midway between Middlesex and Westford streets. Geo. D. Kimball, room 6 Runels block, cor. Bridge street.

FOR SALE—A good farm of 50 acres with good buildings, 6 miles from Lowell. Price $2000.

FOR SALE.—A 2-story 2-tenement house, few steps from Hamilton and Appleton corporations, will rent for $25 per month, a rare opportunity for investment, price $2800. Fish & Plummer, 137 Central street.

COTTAGE HOUSE—In Pawtucketville, 7 rooms conveniently arranged. Stable connection; 7500 feet of land; fruit trees in prime condition. Price $2200. Geo. D. Kimball, room 6 Runels block, cor. Bridge street.

FOR SALE—A nice cottage house of 7 rooms and shed all in best of condition, gas, cemented cellar, sewer connections, concrete walks, good lot of land room for stable, situated in one of the best locations in the Highlands. Few steps from Coral street—Price $1950. Fish & Plummer, 137 Central street.

FOR SALE OR TO LET—In Belvidere, on Stackpole street, house of 12 rooms with large lot of land and plenty of fruit. This can be bought at a bargain. G. L. Hubbard, 11 and 13 Merrimack street, (Courier building.)

FOR SALE—At Middlesex Village, a neat cottage of 7 rooms in good repair, city water, cemented cellar, fine location, 4249 square feet of land, well fenced. Price $1900. Fish & Plummer, 137 Central street.

Now is the Time to Save Your Money.
And deposit it in the Savings Bank, where it will be safe and draw interest at 4 per cent.
Never put off until tomorrow what can be done today.
WASHINGTON SAVINGS INSTITUTION,
147 Central and 4 Gorham Sts.
Open daily 9 a. m. to 4 p. m. Saturday evening 7 to 9.

WHEN WE ARE BORN
WE COMMENCE TO BREATHE,
And do not cease until we die. Life is dependent on what we do. If we fill our system with impure tonics, that lessens our life. Pure remedies prolong our lives, and
ELLINGWOOD'S
Beef, Iron, and Wine
Is Purity itself and its life-giving properties are superior. It promotes health, strengthens the weak, aids digestion, and prolongs your life. 50 cents for a full pint bottle.
PREPARED BY
Ellingwood & Co.,
PHARMACISTS,
Merrimack street, opp. Post Office.
109 Central Street, Hamilton Drug Store.

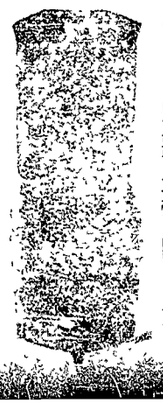

A GOOD INVESTMENT.
Every dollar expended for pure water is an investment on which the interest is paid in good health.
The purest water in the world filtered through our NATURAL STONE FILTERS. Call and see them.
Callahan & Sanborn,
HARDWARE,
Merrimack Square,
Cor. Bridge St.

NEWSPAPER ARCHIVE®

THE CRISIS.

GEN. M'COOK DREADS A HUNGRY ARMY.

He Thinks 150,000 Men Will Assemble and Clamor for Relief at National Capital—The Army Reaches Sewickly and Meets Opposition.

DENVER, April 3. — General McCook looks upon the Coxey movement as dangerous. "The weather has been against the army so far," said he, "but by May 1, I fully believe there will be an army of 150,000 hungry, half-clad men, clamoring around the national Capitol. The spectacle of such a vast army of alleged workingmen, asking for employment in order that they may not starve, is something new in the history of the world.

"If the national troops are ordered out to drive them away, who can imagine the complications that may arise. Those men of Coxey's army have friends and sympathizers in every state of the Union. To me it seems that the country is approaching a crisis, such as it faced only once before, and that was at the time of the great rebellion."

Commonweal at Sewickly.

SEWICKLY, Pa., April 3.—The commonweal army encamped 12 miles from Allegheny City, after a march of 18 miles, and pitched their tents on the grounds in the heart of Sewickly, Pittsburg's fashionable suburb. The residents flocked out, curious to see the commonwealers, who looked even rougher than usual, after the sweat and dust of the long march. The burgess had sworn in four extra policemen, but said he must have more, after seeing the army.

The men were exceedingly well pleased with their treatment on the way, particularly at Economy. The Aliquippa steel works drum corps and an escort of 61 workmen headed the army into Economy. The Economites, part of whose faith is to believe in the second coming of Christ, did not believe that this movement symbolized the second advent.

At Sewickly no donations were made, and not even a hall could be secured for the lectures, so the meeting was held in the open air, and the men spent another night under canvas. There was a good deal of grumbling at the meager meal supplied by the commissary. Detectives, constables and the sheriff of Allegheny county came out to see the commonweal, and examined the faces of the men to see if any were known crooks, but none were recognized. The people were on the verge of panic, which increased after a glimpse of the army had been had.

Judge Stowe of Pittsburg, and D. C. Herbst of the Standard Oil company ventured into camp at supper time. The "unknown," after being told who they were, ordered them out, insulted them, and finally compelled them to leave the grounds. An old man with a buggy and a tall hat, who says he will go "plum through," joined the commonweal at New Brighton.

Commonweal Is Growing.

BEAVER FALLS, Pa., April 3.—Too many men are being fed, Coxey thinks, compared with the number who march. A corps of amateur detectives will be organized. The army marched out 248 strong. This is the largest number since the inception of the movement.

An Important Arrest.

BRIDGEPORT, Conn., April 3.—The police yesterday arrested William Cook on complaint of Emma Walsh. She says that Cook married her in Brooklyn a short time ago, relieved her of $150 and in three weeks deserted her. It is believed that the prisoner knows something about the Whitechapel murders. He was in England at the time these murders were committed, and has dropped hints about them which may lead to important discoveries.

Bismarck's Thanks.

FRIEDRICHSRUHE, April 3.—Count von Moltke, after presenting Prince Bismarck with the cuirass, sent to the ex-chancellor as a birthday present from the emperor, received the following reply to Emperor William: "I reverently thank your majesty, and will don the new armor as a symbol of your majesty's grace for me. I will leave it to my children as a lasting memory of the same."

Peruvian Politics.

LIMA, April 3.—Senor Del Solar, the first vice president, according to the constitution, would succeed ex-officio to the presidency. Senor Del Solar declined the office, and the second vice president, Senor Borgono, assumed the presidency pro tem, and appointed a new cabinet.

Peace at Samoa.

LONDON, April 3.—In the house of commons, Sir Edward Grey said that advices had been received from Samoa announcing that a satisfactory armistice had been arranged between the opposing forces at Samoa. The advices added that peace was certain.

Among the Clouds.

PITTSFIELD, Mass., April 3.—The South Berkshire club, composed of prominent New Yorkers, spending their summers in this county, have contracted for the immediate erection of a rustic clubhouse on the summit of Mt. Washington.

Sealers Must Beware.

LONDON, April 3.—In the house of commons, Sir Edward Grey said that advices had been received from Samoa announcing that a satisfactory armistice had been arranged between the opposing forces at Samoa. The advices added that peace was certain.

Northern Pacific Will Fight.

MILWAUKEE, April 3.—The Northern Pacific Railway company has filed a demurrer to the complaint in the foreclosure suit began by the Farmer's Loan and Trust company of New York.

His Life Crushed Out.

NEW HAVEN, April 3.—Amos C. Merrill, a laborer, was killed by the falling of a derrick. The projecting arm of the derrick fell upon Merrill. He was 52 years old.

Brown-Sequard Is Dead.

PARIS, April 3.—Professor Brown-Sequard, M. D., the eminent physician and physiologist, inventor of the so-called elixir of life, died here yesterday.

Missing From Home.

BANGOR, Me., April 3.—John Collins, the Front street saloonkeeper who wandered away last spring during a fit of mental aberration, is again missing.

TELEGRAPHIC BREVITIES.

The Merchants hotel at Bangor, Me., was damaged $1500 by fire.

Postmaster Coveney has applied for new boxes for the Boston postoffice.

The court decided that no one is entitled to the Baxter (Me.) bank reward.

Albert Clarke of Boston was appointed judge advocate of the Grand Army of Massachusetts.

Miss Ruth M. French, who has been missing from her home in Malden, Mass., since Sunday noon, has been found.

Senator Irby says the revolt in South Carolina is not an honest protest against the invasion of private rights, but is an attempt of anti-Tillmanites to defy the

GUARDS WITHDRAWN.

Governor Tillman Says the Worst of the War Is Now Over.

COLUMBIA, S. C., April 3.—There is no warlike aspect about the capital city, and everything is peaceful. The guards at the executive mansion have been withdrawn, all the local militia are giving up their guns, and Governor Tillman himself says: "The worst is over and order now reigns."

Throughout the day, the governor has had offers of the services from several outside military companies, all of which he has declined. The telegraph censorship has not been discontinued, but the governor himself passes upon all telegrams, rejecting some and changing others.

The sensation of the day here was the refusal of the Newberry Rifles to remain stationed at the telegraph office to supervise the telegrams, and their notice to the governor of their resignation.

GEORGIA'S NEW SENATOR.

Patrick Walsh Is an Editor, Politician and Practical Printer.

ATLANTA, April 3.—Governor Northen appointed Patrick Walsh, editor of the Augusta Chronicle, United States senator to succeed Senator Colquitt. He is a free silver man.

Patrick Walsh is a native of Ireland, 54 years old, and is a practical printer. He went to Atlanta about a year before the war, where he was first connected with The Constitution, and afterward became manager and then proprietor of the Augusta Chronicle. He has always taken a prominent part in state politics, and has been a member of the legislature. He was a zealous advocate of Senator Hill for president. Mr. Walsh is one of Speaker Crisp's closest friends. He has a forcible command of language, which will make him a strong man in the senate.

An Interesting Yarn.

PORTSMOUTH, N. H., April 3.—J. J. Gray of Gloucester, Mass., says he was robbed of $800 by two masked men. He drew from a bank in Salem on Saturday the money referred to, and was on his way to Nova Scotia, via the railroad tracks, when in a cut between here and Greenland he was set upon by two masked men, who knocked him down and bound him with telegraph wire. When he regained consciousness he found one of his satchels gone, and beside the remaining one was a bottle which contained chloroform.

John Patrequin's Death.

SOUTH BERWICK, Me., April 3.—The coroner's jury rendered a verdict in the case of John Patrequin, who was found under a railroad bridge on March 4 in an insensible, frozen condition, and who afterward died. The verdict finds that Patrequin came to his death by blows on the head, inflicted by a person or persons unknown.

Ties on the Track.

BOSTON, April 3.—An attempt to wreck the passenger train on the Shawmut branch of the Old Colony railroad was made last night. When the train was near Ashmont station the engineer saw an obstruction on the track, and he stopped the train. Three ties had been firmly fixed upon the track.

A Brush With Outlaws.

GUTHRIE, O. T., April 3. — Deputy United States Marshal Carr met Bill Dalton and several of his gang of outlaws near Sacred Heart mission, and a pitched battle ensued. Bill Dalton and one of his men were fatally wounded, but the others escaped. Deputy Marshal Carr also received dangerous injuries.

Seven Killed In a Fight.

EL RENO, O. T., April 3.—A desperate fight occurred between Indians and white settlers in Cheyenne county, in which two white men and five Indians were killed. The trouble originated over the white men grazing cattle on the lands, contrary to the wishes of the latter. Troops were ordered out.

Trying to Free McKane.

WASHINGTON, April 3.—The clerk of the United States circuit court at New York has forwarded to the supreme court, the papers in the case of the appeal of John Y. McKane from the decision of Judge Lacombe, denying him a writ of habeas corpus.

Charged With Arson.

RUTLAND, Vt., April 3.—Colonel A. E. Hamilton, a prominent citizen of Manchester, was held in $2500, charged with setting fire to his store last December, which resulted in nearly destroying the village of Manchester Centre.

Crazed by Religion.

FRANKLIN, Mass., April 3.—Mrs. Melleir, mother-in-law of John Hussey, suffered from religious mania, and rolled herself in a blanket, then deliberately set fire to it. Before she was discovered she was burned to death.

Mustn't Fish on Sundays.

MIDDLETOWN, Conn., April 3.—The authorities in this city have been reviving the old state blue laws, and Alvin Taylor and James Connell were fined for fishing on Sunday in the Connecticut river.

Buda-Pesth Quieting Down.

BUDA-PESTH, April 3.—The excitement of the past few days has abated. Kossuth's sons yesterday received a large number of deputations.

Full Bench at Last.

WASHINGTON, April 3.—The supreme court sat yesterday with a full bench for the first time since the death of Justice Lamar, January 1893.

Prominent Odd Fellow Dead.

HUDSON, N. Y., April 3.—Colonel Edward L. Gault, grand master of the Odd Fellows' grand lodge of this state, died here yesterday.

Smallpox Aboard Ships.

NEW YORK, April 3.—The bark Colburg is held at quarantine. It is reported that the son of Captain Douglas has the smallpox.

FROM OUR 5 O'CLOCK EDITION

Of Yesterday.

SHOT HIS DAUGHTER.

Terrible Accident to a Young Girl at Her Father's Hands.

By Telegraph to THE SUN.

HAVERHILL, April 2.—George Riley of Georgetown accidentally shot his daughter Josephine, while loading a revolver. The bullet entered her forehead. She may die.

PATRICK WALSH.

Appointed Senator From Georgia by the Governor.

By Telegraph to THE SUN.

WASHINGTON, April 2.—Patrick Walsh has been appointed U. S. senator of Georgia to succeed the late Senator Colquitt.

STATEMENTS DENIED.

Col. Breckinridge Once More on the Witness Stand.

By Telegraph to THE SUN.

WASHINGTON, April 2.—Col. Breckinridge took the stand for the third day's examination. Major Butterworth quoted Miss Pollard's testimony of the alleged proposal of marriage made in a carriage in this city in August '92. Col. Breckinridge denied all these statements. "I did not see Miss Pollard on the date mentioned and I did not know she was in Washington." He denied all statements made by Miss Pollard that he had compelled her to give up the child. He said "I never in any way mentioned my wife's name; I never made Miss Pollard give up the child; I never knew there was a child."

STEAMER EMS SAFE.

Puts Into Fayal With Propeller Frame Broken.

By Telegraph to THE SUN.

LONDON, April 2.—The North German Lloyd steamer Ems reached Fayal, Azores, this a. m., with propeller frame broken. She had sailed under canvass from the third day out of Southampton when the steamer Wildflower took her in tow.

BOWLING NEWS.

One good thing may be said of the team work, it has greatly increased in total pins, and a big increase too. The total pins were 45,453, an increase of 360 over the preceeding week, and an increase of 582 over the first week. There were three teams totals over 2400 against one of the preceeding week, and three the first week, but the total of 2478 made by the Miserable in their first game still stands as a record. The 910 single string of the Highlands in their first game is still on deck. The 879 of the Lowells is second.

Oh! for a 2500 total just to make a stir. Total pins knocked down to date, 135,417.

For individual bowling it may be said that the record for a three string total 548, held by McLaughlin, died early in the week by Seede, then beaten by Wilson with 542 and again by Campbell and Marren each with 564 is pushed very high by Marren. It is now 585, a figure which may not be soon reached if at all. There have been quite a number of 500 scores made, Ela 524, Marren 554 and 585, J. D. Swift 520, D. Donohoe 525, H. Farrell, 531, Morse 504, Kerwin 502, W. Purcell 515, Murray 502, Baker 504, Wilson 542, Campbell 554, and Seede 548.

For scores over 200 there were only a few made and none came near the 231 record of Seede. Among the new scores were Ela 217, Seede 205, Farrell of Lowells 214, Marren 218, and Wilson 201.

Below are given the averages in table form:

Individual Scores.

Bowler.	Games	Avg.
Seede, Lowells	5	169 8-15
Marren, City Hall	6	165 13-15
McLaughlin, Police	5	164 5-15
J. H. Swift, Underwriters	5	164 5-15
L. Swift, Bankers	4	164 6-12
H. Farrell, Miserables	4	163 5-12
D. Donohoe, Miserables	6	162 12-15
Grover, Highlands	3	162 6-9
Knapp, City Halls	5	162
Campbell, Pastimes	4	161 5-12
J. Donohoe, Miserables	3	160 7-9
Morse, Highlands	5	160 8-15
Shaw, Highlands	5	160 7-15
Leonard, Pastimes No. 2	2	160 2-6
Hurley, Police	5	160 4-15
Dickerman, Highlands	3	159 4-9
G. Kelly, Miserables	2	158 4-6
Wilson, Pastimes No. 1	5	157 12-15
Stiles, City Hall	4	157 3-12
W. Kelley, Miserables	4	157 3-12
Brown, Pastimes No. 1	5	157 1-15
Cheney, Highlands	5	157
J. H. Farrell, City Hall	6	156 7-15
Sherburne, Unknowns	2	156 3-6
W. Purcell, Baker's	2	155 5-6
Kerwin, Underwriters	5	155 4-5
Purcell, Lowells	4	155 2-12
H. Thompson, Bankers	4	155
Connors, Police	5	153 9-15
Murray, Lowells	5	153 6-15
Baker, Baker's	5	152 13-15
Peabody, Underwriters	5	152 12-15
Reynolds, Pastimes No. 2	5	152 7-15
Brosseau, Police	5	152
Willett, Pastimes No. 2	5	151 9-15
Young, Pastimes No. 1	5	150 5-15

Team Standing.

	Won.	Lost.	Avg.
Highlands	4	1	2365 3-5
City Halls	4	1	2358 1-5
Miserables	4	1	2357 3-5
Police	4	1	2301
Underwriters	3	2	2308 1-5
Bankers	3	2	2238 3-5
Lowells	2	3	2397 4-5
Pastimes, No. 1	2	3	2302 2-5
Pastimes, No. 2	2	3	2290 4-5
Unknowns	2	3	2176 1-5
Baker's	0	5	2149 1-5
Brosseau	0	5	2039 2-5

LOCAL NOTES.

The forty hour devotion which commenced at St. Joseph church Friday morning was concluded yesterday morning at 10 o'clock when a high mass was celebrated.

Rev. Mr. Osgood read services over the remains of the late Mrs. Hannah Kershaw at the Edson cemetery chapel, yesterday afternoon. Interment was in the Edson cemetery.

Mrs. J. L. Chalifoux was pleasantly surprised on the steamship Etruria after she had left her docks in New York in finding on the dining table a magnificent set piece of flowers sent to her by the members of the Columbia Whist club of which she is a member.

Services were held Saturday afternoon over the remains of Sarah Hartley at her late home, 133 Warren street, Rev. Dr. Thomas officiating. The bearers were Messrs. Chute, Brown, Farrington and Quimby. The remains were interred in the Lowell cemetery.

Services were held over the remains of Mrs. Jane Logan, Saturday afternoon and were conducted by Rev. Robert Court, D. D., who also pronounced a fitting eulogy. The bearers were Messrs. William Gordon, Thomas Brown, Nathaniel Houston and William Wilson. Burial was in the Edson cemetery.

Some time ago the Locks & Canals company ordered A. C. Wheelock to remove some buildings he had erected on land leased from the company, in order that the latter might erect a store house. Mr. Wheelock failed to comply with the order and the time of the notice having expired a few days ago, the company set men at work demolishing the blocks.

FUNERAL SERVICES.

Mary Daly, aged 60 years, died Saturday at her home in Westford. The funeral took place at 9.30 o'clock this morning from her late home and was very largely attended. A high mass of requiem was celebrated at St. John's church, North Chelmsford, Rev. Fr. Shaw officiating. After mass the funeral cortege proceeded to the Catholic cemetery in this city, where interment took place.

A high mass of requiem was offered up at 9.30 o'clock this morning for the repose of the soul of the late Rose Ann Dolan. Rev. Fr. Leonard officiated and the choir of the church under the direction of E. T. Faulkner assisted. After mass the funeral procession moved to the Catholic cemetery where the committal service was read by Rev. Fr. Leonard and the interment took place.

POLICE COURT.

Hadley, J.

Officer Bumps started in on his new job this morning.

Out of 11 drunks one was released.

The Sunday drunks were fined $5. Jennie Willette received a sentence of two months in jail. She was first given one month in the workhouse, then two months and finally the sentence to jail.

Frank Fay, a common drunkard, was sentenced to the state farm for eight months.

John Poal was charged with drunkenness and obstructing the sidewalk. John is of Portugese extraction, and by means of an assistant, he pleaded guilty to both charges. He was fined $4 altogether.

The case of William Joyce charged with embezzlement from Court Wamesit, A. O. F., was continued until April 5.

William Kelly was found guilty of being a common drunkard and was sentenced to the Concord reformatory.

George Galbraith, Albert Adgit, William Towle and Henry Banfield pleaded guilty to the charge of playing cards on the Lord's day and were each fined $10.

Resolutions to Dr. Thomas.

It has been decided to close up the work of relief, carried on by the Church League about the middle of April. The relief committee of seven has passed the following resolutions:

Whereas, Rev. W. H. Thomas, D. D., is about to remove from our midst and

Whereas, he has taken an active and important part in carrying on the relief work in our city during the past winter under the auspices of the Church League.

Resolved, that we, the members of the relief committee of seven, sincerely regret his departure, that we most heartily appreciate the value of his services and that we extend to him the thanks of this committee therefor.

Figures on Licenses.

More applications for liquor licenses were received this year than last, notwithstanding the prediction that the number would be less owing to the "hard times."

When the time limit for filing applications arrived Saturday it was found that the number of applications filed was 250, divided as follows: 147 common victuallers, 63 druggists, 32 hotels, 4 wholesale dealers, 3 special club licenses and 1 brewer's license; total 250.

These figures show an increase of five common victuallers, one druggist, one wholesaler, one brewer; and a decrease of two hotels.

Who will be the lucky ones?

Committed Suicide.

Julian Hildreth, aged 40 years, a farmer, was found hanging from a beam in his barn, adjoining his home in the southern part of Westford, on the Lowell and Groton road, this morning. Financial troubles appear to have led up to the deed.

Common Oatmeal

is overheating—The husks irritate the lining of the stomach, but Dr. Cullen says, H-O Hornby's Oatmeal will produce no more heat than wheat. It is the one clean, clear oatfood. Eat H-O for Breakfast.

THE KIND THAT CURES

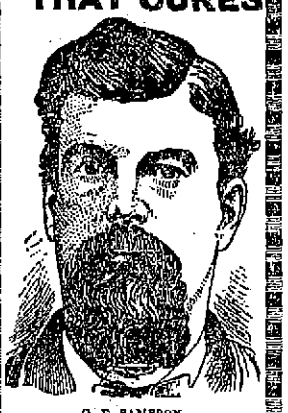

G. F. SAMPSON, Marshfield, Mass.

DANA SARSAPARILLA Co.

GENTS—About two years ago I was taken with a lame back, which at times was so bad that I was confined to my bed for days at a time. I consulted different Physicians, some pronounced it Lumbago, some Rheumatism of the Muscles, etc. I received no permanent relief from them. I got so bad I was in pain all the time. At last I thought I would try

DANA'S SARSAPARILLA

and, if it did me no good I could get my money back. The first bottle helped me. I have taken five bottles and the pain is all gone. I feel like a new person. Truly DANA'S is "The Kind That Cures."

Yours truly, O. F. SAMPSON.

Marshfield, Mass.

GENTLEMEN:—I believe Mr. Sampson's statement is true. Respectfully yours,

LUTHER P. HATCH, Merchant.

Marshfield, Mass.

Dana Sarsaparilla Co., Belfast, Maine.

Special Bargains THIS WEEK —AT— YOUNG'S 111 Central Street.

Silk Ties.

36 doz. Plaid Windsor and Hemstitched Broad end Silk Ties, 25c., worth 39c

50 dozen Plain and Checked All Silk Ties, worth 25c., now 12½c.

25 dozen Plain Silk Ties, 5c. each; just half price.

Kid Gloves.

Our selected Foster Patent Kid Gloves at 75c. are what other stores are selling at $1.00. Look at our Goods and and be your own judge.

Shirt Waists

For everybody; all sizes. Don't pay 49c. for your Shirt Waists when you can get the same here for 25c., only 25c.

$1 Sateen, Percale, Chambray and White Shirt Waists, only 49c. each.

Our line of Trimming Laces are the talk of the city for variety, Handsome patterns and Low Prices. Trimming Braids at wholesale prices.

50 doz. Boys' Shirt Waists and Blouses, regular 39c. Goods, 25c. each.

As usual, our line of Hosiery is immense; prices lower than the lowest.

We are brimful of bargains at present. It is money in your pocket every time you trade at

YOUNG'S, 111 CENTRAL ST.

JAMES MEEK, HAY, GRAIN AND POULTRY FOOD. Little Stone Mill foot of Anne St. LOWEST PRICES. TELEPHONE 55-3.

Stained and Varnished interiors will soon be a thing of the past.

The latest style is to use

B. & K.

CLEAR TONED INTERIOR PAINTS

The delicate party colors of which harmonize with the newest shades of wall papers.

They dry with flat finish and can be cleaned with soap and water.

SOLD ONLY AT C. B. Coburn & Co.'s 63-71 Market Street.

Do You Know

That you can put Want Ads. in THE SUN for One Cent a Word for the first insertion, and extra insertions for Half price. Try it and see how it will pay.

BILLHEADS of every description printed at short notice at the SUN office.

PAIN KILLER

Will cure a cold before it settles or after it settles. The right time to take it is when you feel the cold coming on.

Prepared only by Perry Davis & Son, Providence, R. I.

LESTER'S SCHOOL - OF - DANCING.

Advanced Class, Wednesday Ev'gs, 8 to 10.30
Intermediate, Thursday " 8 to 10.
Beginners' - - Friday " 8 to 10.

Children's Classes, 2nd term, Saturday, Jan. 27. BEGINNERS' at 2 p. m. | ADVANCED at 3 p. m.

The new German Court Dance, the Gavotte Lancers or Dance Aristocratic, which is meeting with such great favor all over the country, will be taught in advanced classes, also the Chautauqua Square, Minuet Quadrille, the Adrienne and the Two Step.

D. C. LESTER, Member National Association Masters of Dancing

Fifth Annual Reception occurs at Huntington Hall, Tuesday, March 27th.

DRS. CUFF & CONSTANTINEAU, Surgeon Dentists

Rooms 5, 6, 7, 8, Bon Marche Build'g, 159 Merrimack Street.

M. O'FLAHAVAN & CO., 79 AND 81 MARKET STREET.

We are sole agents for the Gov. Winthrop D. Ranges and Winthrop Parlor which is superior to anything ever put on the market. Our stock is selected from the best patterns in the states, at prices that cannot be beat. Please call and examine before purchasing. Repairs for all Stoves furnished. Piping and Plumbing promptly attended to.

JOHN W. McCUSKY, 81 Central St., Opp. American House, Attorney and Counsellor at Law.

WM. F. COURTNEY, 13 and 14 Masonic Block, Attorney at Law.

E. B. DONOVAN, Office 105 Gorham Street, Constable and Auctioneer.

LOWELL OPERA HOUSE,

Wednesday, April 4, One Night Only.

Last engagement in the city of the sterling drama, the Boston Museum's greatest success,

HANDS ACROSS THE SEA.

Only and original company, and "The Little Wonders," Sergt. Simmi's Columbian Cadets. Twelve little Bohemian negro boys in a unique drill.

Prices 75, 50, 35, 25. Seats on sale Monday at 10 a. m.

Thursday, Friday, Saturday, April 5, 6, 7

Grand Matinee Saturday at 2.30.

MacDONOUGH & KENNEDY'S Elaborate Production of the Famous Romantic Drama,

SIBERIA,

By the late BARTLEY CAMPBELL, now in its 12th consecutive year of unprecedented success. Original company, carload of scenery, correct costumes, etc. The play will be presented with the same caste, scenery and careful attention to detail that characterized its production at the Grand Opera House, Boston.

Prices—Evening, 75, 50, 35, 25. Matinee, 50, 35, 25c. Seats on sale Tuesday at 10 a. m.

MONDAY EVENING, APRIL 9th, Annual Engagement of Distinguished Artists, Marion Manola, John Mason, and their famous company, presenting the musical-comedy,

A Queen of Hearts,

Which achieved the great success at the BOSTON MUSEUM. All the gorgeous and costly effects used in Boston, including the new famous YACHT SCENE.

All the original and charming music, songs and dances, and the clever bits of vaudeville, making a combination of music and comedy. Sale of seats begins Friday.

Prices $1.00, 75c., 50c., 35c., 25c.

Music - Hall

Week Commencing Monday, April 2,

FRANK M. WILLS —AND— Bryant and Richmond COMEDY AND SPECIALTY CO. —IN THE— Two Old Cronies.

Popular Prices, 10, 20, 30c

G. W. Harrington & Bro., Manufacturers of the Finest Carbonated Soda Beverages in the City. The choicest line of Lager and Stock Ales In the city. Family Trade a Specialty. Order by Telephone 948-4. CORNER WINTER AND DAVIS STS.

P. TEAGUE, 265 Merrimack Street. HEADQUARTERS FOR J. F. BETZ & SONS' Celebrated PHILADELPHIA ALE, PORTER and LAGERS

Will build up the system when you are run down. Recommended by the most eminent physicians. We make a specialty of Family Trade. Orders for pints, quarts, barrels and halves promptly attended to. Also choice Foreign and Domestic Wines and Liquors. Finest brands Cigars and Tobacco.

265 MERRIMACK STREET.

W. A. LEW. 29 John Street. Clothing, Cleansed, Dyed and Pressed. Orders received for cleaning dying and pressing promptly and neatly executed.

REMOVAL OF OFFICE MERRIMACK MUTUAL FIRE INSURANCE CO., (OLD ANDOVER CO.)

THIS solid company, that has done business in Lowell so many years, continues to offer the BEST INSURANCE AGAINST DAMAGE BY FIRE and LIGHTNING, at the Least Possible Expense.

70 per cent. dividends are paid on five-year policies.

All business for this company—Renewals, Sales, Endorsements, etc.—will be promptly attended to by

Metcalf & Hazen, 75 Middlesex St. OVER STEVENS DRUG STORE.

COAL DELIVERED IN BAGS.

100 lbs. in each Bag.
20 Bags to the Ton.
No Dust.
No Scattering of Coal.

No Noise. No injury to Lawns. Order your Coal Delivered in Bags.

Wm. Kittredge Co. Office: 38 MIDDLE STREET. Yard: Foot of POND STREET.

LOWELL AGENCY FOR FRANK JONES' ALE. —AND THE— Celebrated Anheuser Busch Beer. The Trade and Families Supplied at Lowest Prices. Orders by mail or telephone promptly attended to.

JOHN LENNON, Nos. 108, 110, 112, 114 MARKET STREET. TELEPHONE—No. 38-2.

FRANK H. PEARSON, Room 44 P. O. Block, Attorney and Counsellor at Law.

LUTHROP & CUNNINGHAM, 119 Merrimack Street, Photographers, Crayons, Pastels and Water Colors a specialty. All work Guaranteed.

WANT COLUMN

☞ Advertisements inserted under this head for ONE CENT A WORD, first insertion; subsequent insertions HALF PRICE.

A AGED LADY—Desires a home and is willing to care for children in return. Address L. SUN Office.

MILLIE IRVAND—The famous Clairvoyant reveals astonishing events of the past, present and future. Gives names, finds lost friends, property, etc., also reading from photographs. Room 35, Bon Marche building.

MASSAGE and Magnetic Mrs. Dr. Irvington Bon Marche building.

NOW IS THE TIME to get your spring clothing cleansed at the Merrimack Steam Dyeing and Cleansing House. Ladies' and gents' clothing dyed, cleansed and repaired. All orders neatly and promptly done. Orders called for and delivered free of charge. 477 Merrimack street, F. P. Lew, proprietor.

PANTS PRESSED—10 CENTS per pair at Baldwin's, 494 Merrimack street, opp. Tremont.

FOR SALE—A boarding house in a good location at a bargain. G. D. Kimball, 6 Runels building, cor. Merrimack & Bridge street.

CUT PRICES—On Repairing, Sponging and Pressing Gentlemen's Clothing at BALDWIN'S, 494 Merrimack street.

FOR SALE—In Centralville, new cottage house of 7 rooms, large pantry and bath room, back stairs, furnace in cellar, large barn with 9000 ft. of land. G. L. Hubbard, 11 Merrimack street.

FOR SALE—A fruit, confectionery, tobacco and cigar store on one of the principal business streets in this city. Excellent location for business. Price, $525. Fish & Plummer, 137 Central street.

FURNISHED AND UNFURNISHED—Rooms to let at 40 Bridge street.

FOR SALE—Near Chelmsford street, two story 2 tenement house all in good repair, good barn, carriage house, 7000 feet of land with lots of fruit. This is a bargain and on easy terms. G. L. Hubbard, 11 Merrimack street.

IF YOU WANT to make an old suit or overcoat look new, have it cleansed and repaired by Thomas Daley, 41 Tilden street. Send postal and I will call for your goods.

FOR SALE—In Ward 4, 150 feet from Westford street, nearly new cottage house of 7 rooms with all modern improvements, with good lot of land. This is a bargain if you want a home. Price $2300. G. L. Hubbard, 11 and 13 Merrimack street.

FOR SALE.—A 4-tenement block. Store in one, rents for $29 per month, built but a few years, 2740 feet of land, near center of the city and one of the best pieces of property on our list for investment, price $2500. Fish & Plummer, 137 Central street.

TO LET—At Middlesex Village a tenement of six rooms and barn with large yard. G. D. Kimball, 6 Runels building, cor. Merrimack and Bridge streets.

LOT OF LAND—Foster street, 75x160 feet, lies midway between Middlesex and Westford streets. Geo. D. Kimball, room 6 Runels block, cor. Bridge street.

FOR SALE—A good farm of 50 acres with good buildings, 6 miles from Lowell. Price $2000.

FOR SALE.—A 2-story 2-tenement house, few steps from Hamilton and Appleton corporations, will rent for $25 per month, a rare opportunity for investment, price $2800. Fish & Plummer, 137 Central street.

COTTAGE HOUSE—In Pawtucketville, 7 rooms conveniently arranged. Stable connection; 7500 feet of land; fruit trees in prime condition. Price $2200. Geo. D. Kimball, room 6 Runels block, cor. Bridge street.

FOR SALE—A nice cottage house of 7 rooms and shed all in best of condition, gas, cemented cellar, sewer connections, concrete walks, good lot of land room for stable, situated in one of the best locations in the Highlands. Few steps from Coral street—Price $1050. Fish & Plummer, 137 Central street.

FOR SALE OR TO LET—In Belvidere, on Stackpole street, house of 12 rooms with large lot of land and plenty of fruit. This can be bought at a bargain. G. L. Hubbard, 11 and 13 Merrimack street, (Courier building.)

FOR SALE—At Middlesex Village, a neat cottage of 7 rooms in good repair, city water, cemented cellar, fine location, 4240 square feet of land, well fenced. Price $1400. Fish & Plummer, 137 Central street.

Now is the Time to Save Your Money.

And deposit it in the Savings Bank, where it will be safe and draw interest at 4 per cent.

Never put off until tomorrow what can be done today.

WASHINGTON SAVINGS INSTITUTION.

147 Central and 4 Gorham Sts.

Open daily 9 a. m. to 4 p. m. Saturday evening 7 to 9.

WHEN WE ARE BORN WE COMMENCE TO BREATHE,

And do not cease until we die. Life is dependent on what we do. If we fill our system with impure tonics, that lessens our life. Pure remedies prolong our lives, and

ELLINGWOOD'S Beef, Iron, and Wine

Is Purity itself and its life-giving properties are superior. It promotes health, strengthens the weak, aids digestion, and prolongs your life. 50 cents for a full pint bottle.

PREPARED BY Ellingwood & Co., PHARMACISTS, Merrimack Street, opp. Post Office. 109 Central Street, Hamilton Drug Store.

A GOOD INVESTMENT.

Every dollar expended for pure water is an investment on which the interest is paid in good health. The purest water in the world filtered through our NATURAL STONE FILTERS. Call and see them.

Callahan & Sanborn, HARDWARE, Merrimack - Square, Cor. Bridge St.

SUN WEATHER BULLETIN.

ALMANAC FOR TUESDAY, APRIL 3.

SUN RISES..... 5 23 | MOON RISES.. 4 26 AM
SUN SETS..... 6 38 | FULL SEA { 9 1 AM
LENGTH OF DAY..12 50 | { 9 45 PM

Forecast for New England: Fair; north winds, becoming variable; warmer to-night.

NO SENTIMENT.

There is no sentiment in trade People buy where they can get the most for their money. Compare each edition of THE SUN, with any paper in the city issued at the same hour, and see which gives you the most for your money.

LOCAL NEWS.

Smoke Tower's Corner Cigar.

James Ingalls has been appointed postmaster at Methuen

Pierre Brunelle of McGill university is spending a few days at his home in this city.

Miss Kittie Walsh will give the entertainment at the men's branch of the People club tomorrow evening.

A large line of lamps will be almost given away at the assignee sale of Manning and Leighton this week

The annual entertainment and fair of St. John's parish will be held in Huntington hall, Thursday afternoon and evening.

A true, life like photo is something everybody admires. Marion makes that kind. Visit his studio in Barrister's hall and have a setting made.

Mr. Eugene S. Russell gave a phonographic exhibition last evening under the auspices of the Y. M. C. A., in the association's hall. A fine concert program was also presented.

Henry T. Bailey, agent of the state board of education and formerly a teacher in this city will lecture tomorrow afternoon at high school hall on the general subject of dancing in the public schools.

Agent Drury of the Humane society shot a horse in East Chelmsford Sunday, owned by a man named Plummer. The animal was suffering from feet rot. He also shot a horse belonging to a fruit peddler named Devitt. The animal was unable to get on its feet.

A Washington dispatch says that the post office fight still hangs on. Congressman Stevens has made his recommendation of Gardner W. Pearson and if Pearson is not appointed he says it will be contrary to all precedents and will make trouble in the future in the department.

John Young is not discouraged with the hard times. His business for the month of March was larger then last year. He believed that his bargain prices and good goods were the key to success. During April he will keep up the good work. Remember the store 111 Central street.

A Grand Opening.

The grand spring opening of Rose A. Jordan on Friday and Saturday will delight the hearts of the ladies of our city.

Chief Davis' First Report.

The report of the chief of police for the month of March is as follows; Whole number arrested 370, males 297, females 73. American 141, foreigners 329, minors 58, non-residents 75, colored 2. Admitted for lodging 932, females 6. Cause of arrest: Assault and battery 16, drunkenness 284, larceny 11, suspicious persons 14, liquor seizures 6, disturbing the peace, vagrancy, 4 each, common drunkard, wandering about the streets, violation of revenue law, unlawful liquor, 3 each, insane, stubborn children, 2 each, arson, bastardy, breaking and entering, breaking glass, capias from superior court, delirium tremens, false answers to stable keepers, unlawful taking horse, indecent exposure liquor nuisance, concealing mortgaged property, receiving stolen goods, truants, removing baggage, fast driving, furnishing dangerous weapons, 1 each.

Miscellaneous report—Defective streets and sidewalks 30, defective lamps and burners 946, asfisted home drunk 28, disturbances quelled 34, lost children 3, stray teams 4, store doors found open 34, wagon calls 246, arrest by wagon 280.

THE FIRST CHURCH.

Its Society Holds an Annual Meeting—The Pastor Voluntarily Gives $500 of His Salary to the Church.

A large attendance was present at the annual meeting of the First Congregational society last evening. A. D. Carter was moderator and F. D. Munn, Jr., served as clerk.

The report of the treasurer, T. A. McMaster, showed the expenses of the year amounted to $6,683.77.

Among the items of interest in the receipts were $4036.54 for pew rentals, $925 given by Ladies' Benevolent society toward church debt, $443.19 for collections.

The following prudential committee was chosen:

J. W. B. Shaw, O. A. Merrill, W. T Martin, Charles H. Durant and Sidney Drewett.

F. D. Munn, Jr., was elected clerk and T. A. McMaster, treasurer. Rev. Mr. Kenngott sent a letter stating that beginning April 1, 1894, he would give $500 in regular monthly instalments. to assist in defraying the current expenses of the society.

The gift was accepted and the pastor accorded a rising vote of thanks for his generous act. Appropriations aggregating $5500 were made.

TYNGSBORO'S MEETING.

Women Get a Share of the Important Town Offices.

A very quiet town meeting was held at Tyngsboro yesterday. Jesse B. Butterfield was chosen moderator. It was voted to allow a discount of five per cent on all taxes paid on or before November 1, and to charge interest on all not paid before January 1. The list of jurors was accepted. The appropriations were:

Schools	$1250
Books and supplies	150
Superintendent's salary	150
Transportation of scholars	825
General expenses	600
Roads and bridges	1000
Town officers	450
State aid	100
Memorial day	50
Enforcement of liquor law	200

Messrs. Channing Whitaker, Frank S. Bennett and Peter Littlehale were appointed a committee to look after the Memorial day observance.

It was voted to use the dog fund for the public library the sum of $15 for care of street lights, and it was voted to sell school houses 1, 2, 4, 5, 6, and 7 if clear titles could be given. Considerable minor business was transacted and the following officers were elected: William Blanchard, r., town clerk; W. E. Barry, r., town treasurer: selectmen, Enlo A. Perham r., one year, H. N. Blodgett r., two years, Warren A. Sherburne, r. and d., three years; assessors ,same as selectmen, likewise overseers of the poor; constables, J. Greenvile Queen and Frank P. Sawyer, r and d; collector of taxes, W. E. Berry; auditor, J. Frank Bancroft; school committee, M. Louise Blanchard, three years, Lucy Littlefield; for the same to fill vacancy of May V. Perham; public library trustees, Ellen L. Perham and W. E. Barry; road commissioner, B. B. Lawrence.

The town voted no license 73 to 39.

Dr. Colburn DENTIST 81 MERR. ST.

BAY STATE LEGISLATURE.

THE STREET RAILWAYS TO CARRY MERCHANDISE.

Resolutions on the Death of Lewis Kossuth—Other Important Matters

BOSTON, April 3.—After some debate in the senate, the bill to authorize street railways to carry merchandise and mails in certain cases was ordered to a third reading.

The committee on federal relations reported on the resolutions offered by Mr Bosworth last week in relation to the death of Louis Kossuth. The committee changes them from senate to joint resolutions

Reports of committees: A bill to prohibit the use of labels and trade marks with intent to defraud or deceive, which imposes on the offender a fine not exceeding $200, or imprisonment not exceeding one year or both. Resolve to provide for building a storehouse at the state prison

On motion of Mr. Fitzgerald the bill granting municipal suffrage to women which came up for third reading, was postponed till Thursday and placed first in the orders of the day.

The committee on mercantile affairs reported to the house a bill to incorporate the Drawbaugh Telephone and Telegraph company, with a capital of $1,000,000, and not to exceed $10,000,000.

The following committee reports were also submitted. Ought not to pass on the bill to prohibit the manufacture and sale of cigarets; ought not to pass on the bill to regulate the sale of face powders and similar preparations containing poisonous ingredients; inexpedient to legislate on the report on the Norwegian system; that the rule ought not to be suspended to admit the senate bill allowing Massachusetts companies to do a routine insurance business.

Resolve that the board of railroad commissioners are requested to investigate the methods employed by street railway companies for the protection of passengers on open cars, and report to the next general court; bill that all vaccine institutions be under the supervision of the state board of health: bill to establish licensing boards in cities.

Boatner's Pertinent Questions.

WASHINGTON, April 3.—Another step in the congressional fight against the Union Pacific railroad was taken yesterday. Representative Boatner introduced a resolution of inquiry to determine whether the proceedings, already commenced by Attorney General Olney, are valid; also to find out whether the receivers of the Union Pacific are acting in the interest of the officials of the road, instead of the interest of the United States government.

A Cold Water Banquet.

BOSTON, April 3.—The fair, under the auspices of the W. C. T. U. of this state, was opened in Horticultural hall under favorable circumstances. Last evening a banquet was held. Speeches were made by Mrs. Mary A. Livermore, Mrs. Susan Fessenden, Mayor Bancroft of Cambridge and others.

The Ems Is all Right.

LONDON, April 3.—The steamer Ems, which sailed from Bremen for New York on March 17, was towed into Fayal, Azores, yesterday, by the British steamer Wildflower. Her passengers were all well. A broken shaft was the cause of her delay.

Will Go to Professor Peterson.

MONTREAL, April 3.—There is good authority for the statement that Professor W. Peterson, principal of the Dundee university, Scotland, will be appointed to the vacant position of principal of McGill university, Montreal.

Sickness and Suicide.

NASHUA, N. H., April 3.—Mrs. Marie Merriman of Marion, Mass., was found dead in bed at the house of a friend in this city. She had shot herself through the heart. She left letters, saying sickness was the cause of her taking her life.

Home Rulers Endorse Redmond.

NEW YORK, April 3.—At the council of the Irish Independent Parliamentary party, resolutions were adopted favoring the policy of John E. Redmond. A subscription of $5000 was raised to aid Parnell's followers.

Associate Justice Strout.

AUGUSTA, Me., April 3. — Governor Cleaves has appointed Hon. Sewall C. Strout of Portland associate justice of the supreme judicial court, in place of Hon. Artemas Libbey, deceased. Mr. Strout is a Democrat.

A Shocking Accident.

GEORGETOWN, Mass., April 3.—While George Riley was cleaning his revolver it was accidently discharged, and the ball entered the forehead of his little 9-year-old daughter. There is no hope for her recovery.

Remained Unconscious.

PROVIDENCE, April 3.—Reider Schiel, the man who attempted to commit suicide at the City hotel on Sunday, died last night. He had not recovered consciousness since he was found Sunday morning.

Wedding Day Drawing Nigh.

ST. JOSEPH, Mich., April 3.—L. L. Thurston, Hawaiian minister, has arrived from Washington. He will be married to Miss Harriet E. Potter Thursday next, and will then leave with his bride for Washington.

Cleveland's Election.

CLEVELAND, April 3.—Official returns show that the Republicans have carried the city by pluralities ranging from 3500 to 5000.

To Remain at Three Cents.

OTTAWA, April 3.—The Canadian government has decided not to reduce the letter postage from 3 to 2 cents an ounce.

A Bad Character.

BANGOR, Me., April 3.—Charles Tweedie, famous as a petty forger, general crook and successful jail breaker, was caught stealing hens in the hennery in Brewer almshouse yesterday. He was held for the grand jury.

New York's Art Show.

NEW YORK, April 3.—The 69th annual exhibition of the National Academy of Design was opened to the public yesterday, and was visited by the many lovers of art. There are 413 pictures on view.

By Way of Paris.

PARIS, April 3.—A report is current here that Germany intends to issue a loan of 107,000,000 marks, the money to be devoted to the extra expenses of the army and navy.

Living on Milk.

NEW BEDFORD, Mass., April 3.—Wife Murderer Robinson, who was sentenced to be hanged a few weeks ago, is dying in jail in this city. He is subsisting entirely on milk.

Durant Draws Out.

HARTFORD, April 3.—Harry Durant, the president of the State Baseball league, has resigned his position because of a misunderstanding with the managers of the several clubs.

Highest of all in Leavening Power.—Latest U. S. Gov't Report.

Royal Baking Powder

ABSOLUTELY PURE

Sweeter than honey—Old Hundred.

T. C. Lee, Fire Insurance, Donovan Bl'dg.

E. G. Parker, 23 East Merrimack street, has made a tremendous drop in price of coal.

The regular monthly meeting of the overseers of the poor was held yesterday afternoon at the city farm, and routine business was transacted.

The Easter whist club met with Mrs. Batchelder of Hastings street, yesterday. Mrs F. O. Ireson won first prize, Mrs. O. Bram second and Mr. D. Whitbed third.

The Brady Pets defeated the Union Blues by a score of 29 to 7. We would like to hear from any nine under 11 years. Send all challenges to John Horn, 23 Keene street.

The Bragdon house on Anne street which the Home club had under consideration as a club house has been sold to the Merrimack Manufacturing Co., and will be used as a residence for the superintendent.

At a meeting of the city hall commission last evening, Engineer Bowers submitted a plan for laying out city hall lot. It is a modification of the Eliot landscape plan and calls for one less stone step in the grading on the Moody street side. Bids will be called for soon.

Held In $20,000 Bail.

Dr. H. M. Leach of Somerville who pleaded at the bar in the Superior Criminal court during the session in this city, was yesterday held for sentence at Cambridge and bail was increased from $10,000 to $20,000. The charge is performing a criminal operation.

Benefit for the Strikers.

Associate hall was crowded last evening at the grand testimonial benefit in aid of the Navy Yard strikers. Over $225 was netted from the sale of tickets and the party was a social and financial success. The grand march took place at 8.30 o'clock and about 200 couples participated.

It was led by Floor Director John Heviland and Miss Nellie O'Neil, followed by General Manager Michael Dinley and Miss Mary McNulty, Assistant Floor Director Michael J. Rourke and partner. An efficient corps of aids and a reception committee assisted in making the party a success.

Labor and Politics.

BOSTON, April 3.—A new political party was completed last night by delegates of labor organizations in this city. The platform has the following planks: Abolition of contract system on municipal work; all municipalities to own street railways, electric plants, etc.; extension of franchise to women; direct legislation in municipal affairs; Australian ballot in caucuses; eight hours a days' work on municipal employment; that employes shall not lose their places for voting contrary to their foremen.

More About LeCaron.

LONDON, April 3.—Major Henri LeCaron died of an internal tumor. LeCaron had been living at Kensington under the name of Dr. Howard. He was guarded day and night by detectives. It is understood that one of the interests instrumental in the Parnell prosecution has been paying LeCaron an annuity of $3000, and that his life was also insured for a large sum, under the agreement by which he gave evidence before the Parnell commission.

A Brutal Assault.

PROVIDENCE, April 3.—Hannah Pickett, 80 years old, was assaulted by her son-in-law, Michael Rigney, last night, and is expected to die from her injuries. The old lady gave Rigney her pension order to cash, which he did and got drunk with the proceeds. When called to account, he knocked her down and kicked and pounded her severely, breaking her hip. Rigney was arrested.

Unwelcome Visitors.

ALBANY, April 3.—State Etomologist Linter says that the 17-year locust will appear in large numbers in the state this year. The advance guard of the army may be looked for during the last days of May. It will be in full force about the middle of June, and will gradually diminish during the middle of the following month.

Montreal Weavers Quit Work.

MONTREAL, April 3.—Weavers of the Montreal woolen mills have gone out because of the reduction of price on the new class of goods on which the mill was experimenting. The company will do without them unless they come back at the company's prices, and the mills will be closed.

More Trouble For Ainsworth.

WASHINGTON, April 3. — The United States grand jury returned another indictment for manslaughter against Colonel Fred C. Ainsworth, in the case growing out of the Ford's theater disaster of June last, when over a score of government clerks met death.

Waiting For Orders.

FALL RIVER, Mass., April 3.—The executive committee of the striking spinners in King Phillip mills decided to allow spinners on short mules to give up a bonus, and Treasurer Chase promised to start up as soon as he obtained sufficient orders.

It Means a Shutdown.

PROVIDENCE, April 3.—The owners of the Riverside mills state that they will close the mills for an indefinite period if the weavers do not return by the last of the week The operatives assert that they will remain firm in their present position.

Louis Alexander,

formerly of Fifth avenue, New York, successor to Emerson, tailor, 65 Central street, has received the latest novelties in foreign and domestic suitings, coatings, and trouserings, for spring wear.

Tea Can With One Pound

You want something to hold your tea We have them and you can get one with a pound of our choice tea Deason Bros 68 Merrimack St

Money loaned on endorsed notes, personal securities and second mortgages on real estate by J. B. Swift, 9 Barristers hall. Telephone 405-4.

AS EXPECTED.

Counsel Wilson Scores a Point In Favor of Miss Pollard.

WASHINGTON, April 3.—Great expectations have been focused upon the cross-examination of W. C P Breckinridge by ex-Congressman Jere H Wilson, particularly here in Washington, where the abilities of both men are appreciated.

The expectations began to be realized after the noon recess yesterday, when the colonel was delivered over into the hands of his opponents. He had continued his story of the intrigue with Madeline Pollard through the morning, entering many and reiterated denials of various statements made by her, and relating his own version of the interviews with the Washington chief of police, and of the correspondence between himself and the plaintiff He had been testifying for nearly two court days when his direct testimony was finished, and although Mr Wilson plied him with questions all the afternoon, the cross-examination seemed to have been just begun.

It had been expected that the colonel would be requested to reconcile his position as a churchman and a moralist with his course of conduct, and this expectation was not a misguided one, for the examination took that direction from the start. The first time that the defendant has shown marked embarrassment during the trial was when an envelope was handed up to him, with the request that he read the direction and the contents.

This he did with some reluctance, because it was an invitation sent to Miss Pollard in February 1893, requesting the honor of her presence at a reception to be given in honor of Hon. W. C. Breckinridge at the Norwood institute. The Norwood institute is the most exclusive and fashionable seminary for young ladies in Washington, patronized by the first families of Virginia and the South.

On Two Charges.

WASHINGTON, April 3.—Secretary Herbert has ordered the trial by court-martial of Captain Edwin M. Shepard, commanding the reserve ship Minnesota, on the charges of "Conduct to the prejudice of good order and discipline," and "Violation of a lawful regulation issued by the secretary of the navy."

Many Women Vote.

BRIDGEPORT, Conn., April 3. — The spring election for municipal officers resulted in the election of a Democratic council. Over 100 women took advantage of the new law and cast their ballots. Much interest was aroused in the election to watch the result of the women's ballots.

Watching the Jews.

PROVIDENCE, April 3.—The Democratic state central committee have engaged a number of men to watch the voting lists at the third ward room, and if any of the Jews who have registered illegally attempt to vote, warrants for their arrest will be issued.

Won by Connelly.

ST. JOHN, N. B., April 3.—In the fight between George Addison and Eddy Connelly, for the featherweight championship of Canada, Addison was hardly ever in it, Connelly punishing him pretty bad. In the fifth round the fight was awarded to Connelly.

To Meet on May 9.

NEW BEDFORD, Mass., April 3.—Secretary Wilkinson has issued a call for a national textile convention, to be held in Philadelphia May 9. The convention promises to be the most interesting in the history of the organization.

Working on a Mystery.

NEW YORK, April 3. — The coroner's examination into the mystery surrounding the death of Miss Martha J. Fuller, the pretty typewriter, shot in the law office of William M. Mullens, March 17, commenced yesterday.

Old Officers Remain In Office.

CHICAGO, April 3.—The annual meeting of the stockholders of the Chicago and Alton road and subsidiary lines was held and the old officers and directors, whose terms had expired, were re-elected unanimously.

Work For 2600.

WOONSOCKET, R. I., April 3.—The factories of the Woonsocket Rubber company, after two months' idleness, will resume operations April 16. Twenty-six hundred people will be employed.

Liquor License Rates.

FALL RIVER, Mass., April 3.—The board of aldermen have fixed the prices of liquor licenses as follows: First class to innholders, $1800; first class to common victuallers, $1200; fourth class alone, $1500; fourth class in conjunction with first class, $300.

Stamford's Choice.

STAMFORD, Conn., April 3.—The entire Republican ticket was elected in this city except three councilmen. Charles H. Leeds, for mayor, had 237 majority.

To Lecture at Yale.

NEW HAVEN, April 3.—Rev. David H. Greer of New York city is to deliver the Lyman-Beecher course of lectures in the Yale divinity school this year.

WOODBURY'S FACIAL SOAP

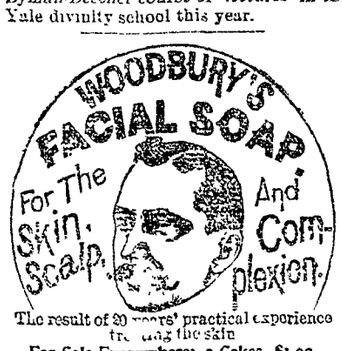

The result of 20 years' practical experience treating the skin

For Sale Everywhere; 3 Cakes, $1.00.

Conant & Company,

338 and 340 Central Street,

RIDING SADDLES AND BRIDLES.

Ladies' Saddles $10 to $60.

Gentlemen's - - $4 to $50.

Leggings, Spurs, Riding Whips and Crops. Look at Our $9.00 Harness.

S·H·O·E·S.

A

Better men's Shoe to wear was never made for the money than that which we are now selling for $3. Gentlemen who wear one pair will be back later for more, but it will be considerably later, as such a shoe is not easily destroyed. Let us give you a

TIP

on the shoe question. These shoes were made for us direct, just as we ordered them; uppers from best American calf, with solid, serviceable soles; they come tip or plain opera, razor and wide toes, bals or congress. The workmanship is fine, from the

TOP

of the shoe where your foot goes in to the part that fences in your cornfield. They are equal in quality to any $4 shoe offered in the city today. This is no

TALE

but a statement of facts that will bear examination. Come in and look at a pair.

J. L. CHALIFOUX,

Central and Middle Streets.

Who Is Your Hatter?

The Lamson & Hubbard

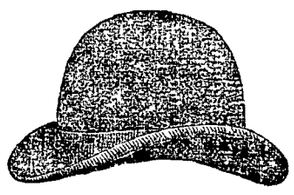

We probably sell as many hats as any two other stores in Lowell. We are headquarters for LAMSON & HUBBARD'S HATS.

We Show For $2.00 and $2.50, The Best Hats

You ever saw for any such money. Our celebrated

$2 HAT FOR $1

Is better than ever this spring. If you want the correct price,

COME TO US.

-THE-

Talbot Clothing Co.

American House Block.

Low Prices

5lb.	pail	Raspberry Jelly	35c.	pai	
5lb.	"	Strawberry "	35c.	"	
5lb.	"	Currant "	35c.	"	
5lb.	"	Apple "	35c.	"	
5lb.	"	Raspberry Jam	50c.	"	

20 lb tub of Lard, 7½c. lb.

Haxall Flour $4.75 and $5 per Bbl.

FARLEY'S .·. CASH .·. GROCERY,

New No. 140 Corham St.

FOR 10c.

We can sell you a bottle of choice Pickles, Catsup, Pepper Relish

THE BOSTON BRANCH GROCERY

Old No. 199 Middlesex St. New No. 455.

Opp. Northern Depot Telephone 374-3, Brass Signs.

CALEB L. SMITH.....Proprietor

Hart's Bakery.

Its specialty is French Bread, made by a new receipt. All lines of Cake and Pastry. Hot rolls daily at 5 a.m. Parties and Weddings supplied at short notice. Delivery to all parts of the city.

BAKERY,

Salem and Decatur Street Corner

TRY HART'S BAKERY.

$5 and Upward.

WE ARE SHOWING

A nice line of Mantle Chiffonier and Cabinet Beds from $14 upward.

Straw Matting Week.

$4 will buy a whole roll of straw Matting We have a nice line of straw Mattings and solicit your inspection.

Chamber Sets, Parlor Sets, Lounges, Bed Lounges,

COUCHES, etc., etc., at Lowest Prices. Brass Rod and Sockets 10c per window. A 35c Cornham Holder for 25c. These Prices for This Week Only

J. J. Gaynor & Co.

35 PRESCOTT STREET.

CHILDREN'S - - - - CARRIAGES.

We have in stock the finest line of CARRIAGES in the market today. All new goods. Not one of last year's carriages in stock. If you need a carriage this season, it is for your interest to look over our stock and get our prices. When you purchase a Carriage from us you are sure to get the best Carriage in the market for the money. All our Carriages are standard make. Goods that we have sold for years and know that they are first-class. We guarantee perfect satisfaction to every purchaser.

Gookin Bros., NO. 66 PRESCOTT ST.

BUTTER SPECIAL.

Large lot of ST. ALBANS CREAMERY consigned to us to sell for CASH. We are going to Let It Go

At 15c. to 18c. per lb.

See us before it is all gone.

WALSH'S UNION MARKET, 165 and 167 Middlesex St.

WHAT!

Not Got a Cape?

Then You're Not in it.

That's not slang; that's logic. The cape's the thing this spring. It's so convenient, so light and so daintily trimmed this season. We've got some beauties—best New York had First lot opened last week was thinned right out; this is our second lot.

Low Prices and Square Dealing Make Business.

Just think, a Handsome Cape in Latest Style, in Ladies' Cloth, for $2 We have a beauty, Lace Trimmed, for $3.

For Way Down Prices

Our Spring Suits shatter all Lowell records; some our own make, some from New York, but all new and fashionable styles. Here's a sample: Fine heavy Serge, blue or black, latest style, full circular skirt, double-breasted Jacket Others price $10; ours, $5 50.

Good, stylish, regular $8 suit, $3.75

Fine, warm, $3 Flannel Skirts, $1.50.

THE BEAVER CLOAK COMP'Y

51 MERRIMACK STREET.

An Immense Seller.

NEW AND DESIRABLE

SPRING GOODS.

We recognize no competition on goods of equal quality, such as we deal in exclusively.

An immense variety of Capes, made of Broadcloth, Kerseys, Cheviots, Gros Grain, and Moire Silks, in all the new shapes. Prices, $1 95, $2.75, $3.75, $4 50, $6 75, $8.75, $9.50, $12.50, $15, and upwards.

Our stock of Jackets embraces over 200 distinct styles. Everything new and desirable. Some beauties at $4 75, $5, $6 75, $7.50, $8 50, $9.75, up to $25

Jackets like Cut, of fine all-wool Kersey Cloth, black and all colors, only $6.75 each, worth $9.50.

Great Value at $2.75 each

Ladies' Capes, handsomely trimmed with Ribbon and Lace, $2.75 each, actually worth $5.

Special value this week in Ladies' Cashmere Skirts, at $1.25 each, worth $2 50

NEW YORK CLOAK and SUIT CO.,

12 JOHN STREET.

Do You Go To Lawrence?

If So, Call At

THE HOTEL BRUNSWICK,

Which now has the Finest Dining Rooms in the city. They have been recently renovated. The Cuisine is Unsurpassed

A discussion which took place the other evening among a number of old smokers was as to the merits of the best Cigar and the honors easily came to

Curfew 10c. Cigar.

E. E. HILL,

297 Central Street, Opp. Church.

Wishes to call the attention of the city that he has a complete line of BOOTS, SHOES and RUBBERS at prices which will defy competition. Call and examine our $2.00 BOOTS before you purchase elsewhere.

J. J. GALLAGHER, 172 Merrimack Street.

Depot Cigar Store.

All the leading brands of Cigars and Tobacco

NEWSPAPER ARCHIVE®

SUN WEATHER BULLETIN.

ALMANAC FOR TUESDAY, APRIL 3.

SUN RISES..... 5 21 | MOON RISES.. 4 26 AM
SUN SETS..... 6 13 | FULL SEA { 9 15 AM
LENGTH OF DAY.. 12 50 | { 9 45 PM

Forecast for New England: Fair; north winds, becoming variable; warmer to-night.

NO SENTIMENT.

There is no sentiment in trade. People buy where they can get the most for their money. Compare each edition of THE SUN, with any paper in the city issued at the same hour, and see which gives you the most for your money.

LOCAL NEWS.

Smoke Tower's Corner Cigar.

James Ingalls has been appointed postmaster at Methuen.

Pierce Brunelle of McGill university is spending a few days at his home in this city.

Miss Kittie Walsh will give the entertainment at the men's branch of the People club tomorrow evening.

A large line of lamps will be almost given away at the assignee sale of Manning and Leighton this week.

The annual entertainment and fair of St. John's parish will be held in Huntington hall, Thursday afternoon and evening.

A true, life like photo is something everybody admires. Marion makes that kind. Visit his studio in Barrister's hall and have a setting made.

Mr. Eugene S. Russell gave a phonographic exhibition last evening under the auspices of the Y. M. C. A., in the association's hall. A fine concert program was also presented.

Henry T. Bailey, agent of the state board of education and formerly a teacher in this city will lecture tomorrow afternoon at high school hall on the general subject of dancing in the public schools.

Agent Drury of the Humane society shot a horse in East Chelmsford Sunday, owned by a man named Plummer. The animal was suffering from foot rot. He also shot a horse belonging to a fruit peddler named Devitt. The animal was unable to get on its feet.

A Washington dispatch says that the post office fight still hangs on. Congressman Stevens has made his recommendation of Gardner W. Pearson and if Pearson is not appointed he says it will be contrary to all precedents and will make trouble in the future in the department.

John Young is not discouraged with the hard times. His business for the month of March was larger then last year. He believed that his bargain prices and good goods were the key to success. During April he will keep up the good work. Remember the store 111 Central street.

A Grand Opening.

The grand spring opening of Rose A. Jordan on Friday and Saturday will delight the hearts of the ladies of our city.

Chief Davis' First Report.

The report of the chief of police for the month of March is as follows; Whole number arrested 370, males 297, females 73. American 141, foreigners 229, minors 58, non-residents 75, colored 2. Admitted for lodging 932, females 6. Cause of arrest: Assault and battery 16, drunkenness 284, larceny 11, suspicious persons 14, liquor seizures 6, disturbing the peace, vagrancy, 4 each, common drunkard, wandering about the streets, violation of revenue law, unlawful liquor, 3 each, insane, stubborn children, 2 each, arson, bastardy, breaking and entering, breaking glass, capias from superior court, delirium tremens, false answers to stable keepers, unlawful taking horse, indecent exposure liquor nuisance, concealing mortgaged property, receiving stolen goods, truants, removing baggage, fast driving, furnishing dangerous weapons, 1 each.

Miscellaneous report—Defective streets and sidewalks 30, defective lamps and burners 946, assisted home drunk 28, disturbances quelled 34, lost children 9, stray teams 4, store doors found open 34, wagon calls 246, arrest by wagon 280.

THE FIRST CHURCH.

Its Society Holds an Annual Meeting—The Pastor Voluntarily Gives $500 of His Salary to the Church.

A large attendance was present at the annual meeting of the First Congregational society last evening. A. D. Carter was moderator and F. D. Munn, Jr., served as clerk.

The report of the treasurer, T. A. McMaster, showed the expenses of the year amounted to $6,083.77.

Among the items of interest in the receipts were $4030.54 for pew rentals, $925 given by Ladies' Benevolent society toward church debt, $443.19 for collections.

The following prudential committee was chosen:

J. W. B. Shaw, O. A. Merrill, W. T Martin, Charles H. Durant and Sidney Drewett.

F. D. Munn, Jr., was elected clerk and T. A. McMaster, treasurer. Rev. Mr. Kenngott sent a letter stating that beginning April 1, 1894, he would give $500 in regular monthly instalments, to assist in defraying the current expenses of the society.

The gift was accepted and the pastor accorded a rising vote of thanks for his generous act. Appropriations aggregating $5500 were made.

TYNGSBORO'S MEETING.

Women Get a Share of the Important Town Offices.

A very quiet town meeting was held at Tyngsboro yesterday. Jesse B. Butterfield was chosen moderator. It was voted to allow a discount of five per cent on all taxes paid on or before November 1, and to charge interest on all not paid before January 1. The list of jurors was accepted. The appropriations were:

Schools	$1250
Books and supplies	150
Superintendent's salary	150
Transportation of scholars	825
General expenses	600
Bonds and bridges	1600
Town officers	450
State aid	100
Memorial day	50
Enforcement of liquor law	200

Messrs. Channing Whitaker, Frank S. Bennett and Peter Littlehale were appointed a committee to look after the Memorial day observance.

It was voted to use the dog fund for the public library the sum of $15 for care of street lights, and it was voted to sell school houses 1, 2, 4, 5, 6, and 7 if clear titles could be given. Considerable minor business was transacted and the following officers were elected: William Blanchard, r., town clerk; W. E. Barry, r., town treasurer; selectmen, Enio A. Perham r., three year, H. N. Blodgett r., two years, Warren A. Sherburne, r. and d., three years; assessors ,same as selectmen, likewise overseers of the poor; constables, J. Greenville Queen and Frank P. Sawyer, r and d; collector of taxes, W. E. Berry; auditor, J. Frank Bancroft; school committee, M. Louisa Blanchard, three years, Lucy Littlefield; for the same to fill vacancy of May V. Perham; public library trustees, Ellen L. Perham and W. E. Barry; road commissioner, B. B. Lawrence.

The town voted no license 73 to 39.

Dr. Colburn DENTIST 51 MERK ST.

BAY STATE LEGISLATURE.

THE STREET RAILWAYS TO CARRY MERCHANDISE.

Resolutions on the Death of Lewis Kossuth—Other Important Matters.

BOSTON, April 3.—After some debate in the senate, the bill to authorize street railways to carry merchandise and mails in certain cases was ordered to a third reading.

The committee on federal relations reported on the resolutions offered by Mr. Blanchard last week in relation to the death of Louis Kossuth. The committee changes them from senate to joint resolutions.

Reports of committees: A bill to prohibit the use of labels and trade marks with intent to defraud or deceive, which imposes on the offender a fine not exceeding $200, or imprisonment not exceeding one year, or both. Resolve to provide for building a storehouse at the state prison.

On motion of Mr. Fitzgerald the bill granting municipal suffrage to women, which came up for third reading, was postponed till Thursday and placed first in the orders of the day.

The committee on mercantile affairs reported to the house a bill to incorporate the Drawbaugh Telephone and Telegraph company, with a capital of $1,000,000, and not to exceed $10,000,000.

The following committee reports were also submitted: Ought not to pass on the bill to prohibit the manufacture and sale of cigarets; ought not to pass on the bill to regulate the sale of face powders and similar preparations containing poisonous ingredients; inexpedient to legislate on the report on the Norwegian system; that the rule ought not to be suspended to admit the senate bill allowing Massachusetts companies to do a routine insurance business.

Resolve that the board of railroad commissioners are requested to investigate the methods employed by street railway companies for the protection of passengers on open cars, and report to the next general court; bill that all vaccine institutions be under the supervision of the state board of health; bill to establish licensing boards in cities.

Boutner's Pertinent Questions.

WASHINGTON, April 3.—Another step in the congressional fight against the Union Pacific railroad was taken yesterday. Representative Boutner introduced a resolution of inquiry to determine whether the proceedings, already commenced by Attorney General Olney, are valid; also to find out whether the receivers of the Union Pacific are acting in the interest of the officials of the road, instead of the interest of the United States government.

A Gold Water Banquet.

BOSTON, April 3.—The fair, under the auspices of the W. C. T. U. of this state, was opened in Horticultural hall under favorable circumstances. Last evening a banquet was held. Speeches were made by Mrs. Mary A. Livermore, Mrs. Susan Fessenden, Mayor Bancroft of Cambridge and others.

The Ems Is all Right.

LONDON, April 3.—The steamer Ems, which sailed from Bremen for New York on March 17, was towed into Fayal, Azores, yesterday, by the British steamer Wildflower. Her passengers were all well. A broken shaft was the cause of her delay.

Will Go to Professor Peterson.

MONTREAL, April 3.—There is good authority for the statement that Professor W. Peterson, principal of the Dundee university, Scotland, will be appointed to the vacant position of principal of McGill university, Montreal.

Sickness and Suicide.

NASHUA, N. H., April 3.—Mrs. Marie Merriman of Marlon, Mass., was found dead in bed at the house of a friend in this city. She had shot herself through the heart. She left letters, saying sickness was the cause of her taking her life.

Home Rulers Endorse Redmond.

NEW YORK, April 3.—At the council of the Irish Independent Parliamentary party, resolutions were adopted favoring the policy of John E. Redmond. A subscription of $5000 was raised to aid Parnell's followers.

Associate Justice Strout.

AUGUSTA, Me., April 3. — Governor Cleaves has appointed Hon. Sewall C. Strout of Portland associate justice of the supreme judicial court, in place of Hon. Artemas Libbey, deceased. Mr. Strout is a Democrat.

A Shocking Accident.

GEORGETOWN, Mass., April 3.—While George Riley was cleaning his revolver it was accidently discharged, and the ball entered the forehead of his little 9-year-old daughter. There is no hope for her recovery.

Remained Unconscious.

PROVIDENCE, April 3.—Reider Schiel, the man who attempted to commit suicide at the City hotel on Sunday, died last night. He had not recovered consciousness since he was found Sunday morning.

Wedding Day Drawing Nigh.

ST. JOSEPH, Mich., April 3.—L. L. Thurston, Hawaiian minister, has arrived from Washington. He will be married to Miss Harriet E. Potter Thursday next, and will then leave with his bride for Washington.

Cleveland's Election.

CLEVELAND, April 3.—Official returns show that the Republicans have carried the city by pluralities ranging from 3500 to 5000.

To Remain at Three Cents.

OTTAWA, April 3.—The Canadian government has decided not to reduce the letter postage from 3 to 2 cents an ounce.

A Jail Character.

BANGOR, Me., April 3.—Charles Tweedie, famous as a petty forger, general crook and successful jail breaker, was caught stealing hens in the hennery in Brewer almshouse yesterday. He was held for the grand jury.

New York's Art Show.

NEW YORK, April 3.—The 69th annual exhibition of the National Academy of Design was opened to the public yesterday, and was visited by the many lovers of art. There are 413 pictures on view.

By Way of Paris.

PARIS, April 3.—A report is current here that Germany intends to issue a loan of 107,000,000 marks, the money to be devoted to the extra expenses of the army and navy.

Living on Milk.

NEW BEDFORD, Mass., April 3.—Wife Murderer Robinson, who was sentenced to be hanged a few weeks ago, is dying in jail in this city. He is subsisting entirely on milk.

Durant Draws Out.

HARTFORD, April 3.—Harry Durant, the president of the State Baseball league, has resigned his position because of a misunderstanding with the managers of the several clubs.

Highest of all in Leavening Power.—Latest U. S. Gov't Report.

Royal Baking Powder

ABSOLUTELY PURE

Sweeter than honey—Old Hundred.

T. C. Lee, Fire Insurance, Donovan Bl'dg.

E. G. Parker, 28 East Merrimack street, has made a tremendous drop in price of coal.

The regular monthly meeting of the overseers of the poor was held yesterday afternoon at the city farm, and routine business was transacted.

The Easter whist club met with Mrs. Bachelder of Hastings street, yesterday. Mrs. F. O. Ireson won first prize, Mrs. O. Byam second and Mr. D. Whitbed third.

The Brady Pots defeated the Union Blues by a score of 29 to 7. We would like to hear from any nine under 11 years. Send all challenges to John Horn, 22 Keene street.

The Bragdon house on Anne street which the Home club had under consideration as a club house has been sold to the Merrimack Manufacturing Co., and will be used as a residence for the superintendent.

At a meeting of the city hall commission last evening, Engineer Bowers submitted a plan for laying out city hall lot. It is a modification of the Eliot landscape plan and calls for one less stone step in the grading on the Moody street side. Bids will be called for soon.

Held In $20,000 Bail.

Dr. H. M. Leach of Somerville who pleaded at the bar in the Superior Criminal court during the session in this city, was yesterday held for sentence at Cambridge and bail was increased from $10,000 to $20,000. The charge is performing a criminal operation.

Benefit for the Strikers.

Associate hall was crowded last evening at the grand testimonial benefit in aid of the Navy Yard strikers. Over $225 was netted from the sale of tickets and the party was a social and financial success. The grand march took place at 8.30 o'clock and about 200 couples participated.

It was led by Floor Director John Haviland and Miss Nellie O'Neil, followed by General Manager Michael Dinley and Miss Mary McNulty, Assistant Floor Director Michael J. Rourke and partner. An efficient corps of aids and a reception committee assisted in making the party a success.

Labor and Politics.

BOSTON, April 3.—A new political party was completed last night by delegates of labor organizations in this city. The platform has the following planks: Abolition of contract system on municipal work; all municipalities to own street railways, electric plants, etc.; extension of franchise to women; direct legislation in municipal affairs; Australian ballot in caucuses; eight hours a days' work on municipal employment; that employes shall not lose their places for voting contrary to their foremen.

More About LeCaron.

LONDON, April 3.—Major Henri LeCaron died of an internal tumor. LeCaron had been living at Kensington under the name of Dr. Howard. He was guarded day and night by detectives. It is understood that one of the interests instrumental in the Parnell prosecution has been paying LeCaron an annuity of $3000, and that his life was also insured for a large sum, under the agreement by which he gave evidence before the Parnell commission.

A Brutal Assault.

PROVIDENCE, April 3.—Hannah Pickett, 80 years old, was assaulted by her son-in-law, Michael Rigney, last night, and is expected to die from her injuries. The old lady gave Rigney her pension order to cash, which he did and got drunk with the proceeds. When called to account, he knocked her down and kicked and pounded her severely, breaking her hip. Rigney was arrested.

Unwelcome Visitors.

ALBANY, April 3.—State Etomologist Lister says that the 17-year locust will appear in large numbers in the state this year. The advance guard of the army may be looked for during the last days of May. It will be in full force about the middle of June, and will gradually diminish during the middle of the following month.

Montreal Weavers Quit Work.

MONTREAL, April 3.—Weavers of the Montreal woolen mills have gone out because of the reduction of price on the new class of goods on which the mill was experimenting. The company will do without them unless they come back at the company's prices, and the mills will be closed.

More Trouble For Ainsworth.

WASHINGTON, April 3. — The United States grand jury returned another indictment for manslaughter against Colonel Fred C. Ainsworth, in the case growing out of the Ford's theater disaster of June last, when over a score of government clerks met death.

Waiting For Orders.

FALL RIVER, Mass., April 3.—The executive committee of the striking spinners in King Phillip mills decided to allow spinners on short mules to give up a bonus, and Treasurer Chase promised to start up as soon as he obtained sufficient orders.

It Means a Shutdown.

PROVIDENCE, April 3.—The owners of the Riverside mills state that they will close the mills for an indefinite period if the weavers do not return by the last of the week. The operatives assert that they will remain firm in their present position.

Louis Alexander,

formerly of Fifth avenue, New York, successor to Emerson, tailor, 65 Central street, has received the latest novelties in foreign and domestic suitings, coatings, and trouserings, for spring wear.

Tea Can With One Pound.

You want something to hold your tea. We have them and you can get one with a pound of our choice tea. Dickson Bros., 68 Merrimack St.

Money loaned on endorsed notes, personal security and second mortgages on real estate by J. B. Swift, 9 Barristers hall. Telephone 405-4.

AS EXPECTED.

Counsel Wilson Scores a Point in Favor of Miss Pollard.

WASHINGTON, April 3.—Great expectations have been focused upon the cross-examination of W. C. P. Breckinridge by ex-Congressman Jere H. Wilson, particularly here in Washington, where the abilities of both men are appreciated.

The expectations began to be realized after the noon recess yesterday, when the colonel was delivered over into the hands of his opponents. He had continued his story of the intrigue with Madeline Pollard through the morning, entering many and reiterated denials of various statements made by her, and relating his own version of the interviews with the Washington chief of police, and of the correspondence between himself and the plaintiff. He had been testifying for nearly two court days when his direct testimony was finished, and although Mr. Wilson plied him with questions all the afternoon, the cross-examination seemed to have been just begun.

It had been expected that the colonel would be requested to reconcile his position as a churchman and a moralist with his course of conduct, and this expectation was not a misguided one, for the examination took that direction from the start. The first time that the defendant has shown marked embarrassment during the trial was when an envelope was handed up to him, with the request that he read the direction and the contents.

This he did with some reluctance, because it was an invitation sent to Miss Pollard in February 1893, requesting the honor of her presence at a reception to be given in honor of Hon. W. C. Breckinridge at the Norwood institute. The Norwood institute is the most exclusive and fashionable seminary for young ladies in Washington, patronized by the first families of Virginia and the South.

On Two Charges.

WASHINGTON, April 3.—Secretary Herbert has ordered the trial by court-martial of Captain Edwin M. Shepard, commanding the reserve ship Minnesota, on the charges of "Conduct to the prejudice of good order and discipline," and "Violation of a lawful regulation issued by the secretary of the navy."

Many Women Vote.

BRIDGEPORT, Conn., April 3. — The spring election for municipal officers resulted in the election of a Democratic council. Over 100 women took advantage of the new law and cast their ballots. Much interest was aroused in the election to watch the result of the women's ballots.

Watching the Jews.

PROVIDENCE, April 3.—The Democratic state central committee have engaged a number of men to watch the voting lists at the third ward room, and if any of the Jews who have registered illegally attempt to vote, warrants for their arrest will be issued.

Won by Connelly.

ST. JOHN, N. B., April 3.—In the fight between George Addison and Eddy Connelly, for the featherweight championship of Canada, Addison was hardly ever in it, Connelly punishing him pretty bad. In the fifth round the fight was awarded to Connelly.

To Meet on May 9.

NEW BEDFORD, Mass., April 3.—Secretary Wilkinson has issued a call for a national textile convention, to be held in Philadelphia May 9. The convention promises to be the most interesting in the history of the organization.

Working on a Mystery.

NEW YORK, April 3. — The coroner's examination into the mystery surrounding the death of Miss Martha J. Fuller, the pretty typewriter, shot in the law office of William M. Mullens, March 17, commenced yesterday.

Old Officers Remain In Office.

CHICAGO, April 3.—The annual meeting of the stockholders of the Chicago and Alton road and subsidiary lines was held and the old officers and directors, whose terms had expired, were re-elected unanimously.

Work For 2000.

WOONSOCKET, R. I., April 3.—The factories of the Woonsocket Rubber company, after two months' idleness, will resume operations April 16. Twenty-six hundred people will be employed.

Liquor License Rates.

FALL RIVER, Mass., April 3.—The board of aldermen have fixed the prices of liquor licenses as follows: First class to innholders, $1800; first class to common victuallers, $1200; fourth class alone, $1500; fourth class in conjunction with first class, $300.

Stamford's Choice.

STAMFORD, Conn., April 3.—The entire Republican ticket was elected in this city except three councilmen. Charles H. Leeds, for mayor, had 297 majority.

To Lecture at Yale.

NEW HAVEN, April 3.—Rev. David H. Greer of New York city is to deliver the Lyman-Beecher course of lectures in the Yale divinity school this year.

WOODBURY'S FACIAL SOAP For The Skin, Scalp, And Complexion.

The result of 20 years' practical experience treating the skin.

For Sale Everywhere; 3 Cakes, $1.00.

Conant & Company,

338 and 340 Central Street,

RIDING SADDLES AND BRIDLES.

Ladies' Saddles $10 to $60.

Gentlemen's - - $4 to $50.

Leggings, Spurs, Riding Whips and Crops. Look at Our $9.00 Harness.

S:H:O:E:S.

A

Better men's Shoe to wear was never made for the money than that which we are now selling for $3. Gentlemen who wear one pair will be back later for more, but it will be considerably later, as such a shoe is not easily destroyed. Let us give you a

TIP

on the shoe question. These shoes were made for us direct, just as we ordered them; uppers from best American calf, with solid, serviceable soles; they come tip or plain opera, razor and wide toes, bals or congress. The workmanship is fine, from the

TOP

of the shoe where your foot goes in to the part that fences in your cornfield. They are equal in quality to any $4 shoe offered in the city today. This is no

TALE

but a statement of facts that will bear examination. Come in and look at a pair.

J. L. CHALIFOUX,

Central and Middle Streets.

Who Is Your Hatter?

The Lamson & Hubbard

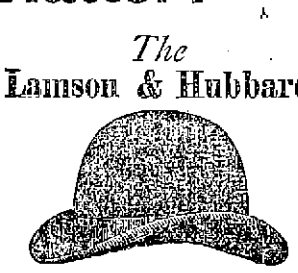

We probably sell as many hats as any two other stores in Lowell. We are headquarters for LAMSON & HUBBARD'S HATS.

We Show For $2.00 and $2.50, The Best Hats

You ever saw for any such money. Our celebrated

$2 HAT FOR $1

Is better than ever this spring. If you want the correct price,

COME TO US.

-THE-

Talbot Clothing Co.

American House Block.

Low Prices

5lb.	pail	Raspberry Jelly	35c.	pai	
5lb.	"	Strawberry "	35c.	"	
5lb.	"	Currant "	35c.	"	
5lb.	"	Apple "	35c.	"	
5lb.	"	Raspberry Jam	50c.	"	

20 lb tub of Lard, 7½c. lb.

Haxall Flour $4.75 and $5 per Bbl.

FARLEY'S .·. CASH .·. GROCERY,

New No. 140 Gorham St.

FOR 10c.

We can sell you a bottle of choice Pickles, Catsup, Pepper Relish.

THE BOSTON BRANCH GROCERY

Old No. 199 Middlesex St. New No. 453.

Opp. Northern Depot. Telephone 374-3, Brass Signs.

CALEB L. SMITH.....Proprietor

Hart's Bakery.

Its specialty is French Bread, made by a new receipt. All kinds of Cake and Pastry. Hot Coffee daily at 5 o'clock. Parties and Weddings supplied at short notice. Delivery to all parts of the city.

BAKERY,

Salem and Decatur Street Corner

TRY HART'S BAKERY.

$5 and Upward.

WE ARE SHOWING

A nice line of Mantle Chiffonier and Cabinet Beds from $14 upwards.

Straw Matting Week.

$4 will buy a whole roll of straw Matting. We have a nice line of Straw Mattings and solicit your inspection.

Chamber Sets, Parlor Sets, Lounges, Bed Lounges,

COUCHES, etc., etc., at Lowest Prices. Brass Rod and Sockets 10c. per window. A 25c. Cornice Holder for 25c. These Prices for This Week Only.

J. J. Gaynor & Co.

35 PRESCOTT STREET.

CHILDREN'S - - - - CARRIAGES.

We have in stock the finest line of CARRIAGES in the market today. All new goods. Not one of last year's carriages in stock. If you need a carriage this season, it is for your interest to look over our stock and get our prices. When you purchase a Carriage from us you are sure to get the best Carriage in the market for the money. All our Carriages are standard make. Goods that we have sold for years and know that they are first-class. We guarantee perfect satisfaction to every purchaser.

Cookin Bros., NO. 66 PRESCOTT ST.

BUTTER SPECIAL.

Large lot of ST. ALBANS CREAMERY consigned to us to sell for CASH. We are going to Let It Go

At 15c. to 18c. per lb.

See us before it is all gone.

WALSH'S UNION MARKET, 165 and 167 Middlesex St.

WHAT!

Not Got a Cape?

Then You're Not in it.

That's not slang; that's logic. The cape's the thing this spring. It's so convenient, so light and so daintily trimmed this season. We've got some beauties—best New York had. First lot opened last week was thinned right out; this is our second lot.

Low Prices and Square Dealing Make Business.

Just think, a Handsome Cape in Latest Style, in Ladies' Cloth, for $2. We have a beauty, Lace Trimmed, for $3.

For Way Down Prices

Our Spring Suits shatter all Lowell records; some our own make, some from New York, but all new and fashionable styles. Here's a sample:
Fine heavy Serge, blue or black, latest style, full circular skirt, double-breasted Jacket. Others price $10; ours, $5.50.
Good, stylish, regular $8 suit, $3.75.
Fine, warm, $3 Flannel Skirts, $1.50.

THE BEAVER CLOAK COMP'Y

51 MERRIMACK STREET.

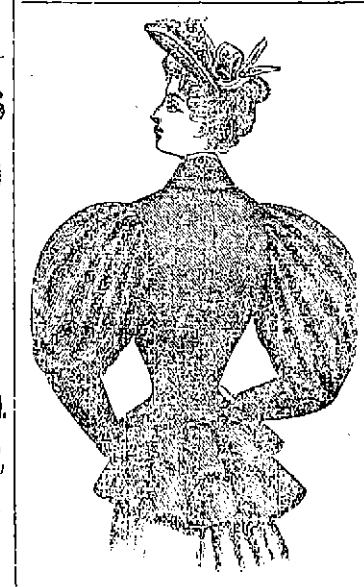

NEW AND DESIRABLE

SPRING GOODS.

We recognize no competition on goods of equal quality, such as we deal in exclusively.

An immense variety of Capes, made of Broadcloth, Kersey, Cheviots, Gros Grain, and Moire Silks, in all the new shapes. Prices, $1.95, $2.75, $3.75, $4.50, $6.75, $8.75, $9.50, $12.50, $15, and upwards.

Our stock of Jackets embraces over 200 distinct styles. Everything new and desirable. Some beauties at $4.75, $6, $6.75, $7.50, $8.50, $9.75, up to $25.

Jackets like Cut, of fine all-wool Kersey Cloth, black and all colors, only $0.75 each, worth $3.50.

Great Value at $2.75 each

Ladies' Capes, handsomely trimmed with Ribbon and Lace, $2.75 each, actually worth $5.

Special value this week in Ladies' Cashmere Skirts, at $1.25 each, worth $2.50

An Immense Seller.

NEW YORK CLOAK and SUIT CO.,

12 JOHN STREET.

Do You Go To Lawrence?

If So, Call At

THE HOTEL BRUNSWICK,

Which now has the Finest Dining Rooms in the city. They have been recently renovated. The Cuisine is Unsurpassed

A discussion which took place the other evening among a number of old smokers was as to the merits of the best Cigar and the honors easily came to

Curfew 10c. Cigar.

E. E. HILL,

297 Central Street, Opp. Church.

Wishes to call the attention of the city that he has a complete line of BOOTS, SHOES and RUBBERS at prices which will defy competition. Call and examine our $2.00 BOOTS before you purchase elsewhere.

J. J. GALLAGHER, (79 Merrimack Street.

Depot Cigar Store.

All the leading brands of Cigars and Tobacco

THE LOWELL DAILY SUN.

VOL. XXII. NO. 29. LOWELL, MASS., TUESDAY, APRIL 3, 1894. PRICE ONE CENT.

Second Edition

5 O'CLOCK

☞THE SUN is the only penny paper in Lowell receiving cable and telegraphic despatches. Most of the news items in this issue can be found in the other local papers tomorrow, if you are willing to wait till then.

A. P. A. ROW.

IT ENDS IN THE SHEDDING OF INNOCENT BLOOD.

Providence Excited Over a Dastardly Affair in Her Stronghold of Democracy—British Americans Took a Hand in It.

By Telegraph to THE SUN.

PROVIDENCE, April 3—There was a bloody fight at an A. P. A. meeting in the tenth ward, the democratic stronghold, last night, by which one man, Martin Feeney was frightfully battered.

The meeting was a public one and many outsiders were present. Inflammatory speeches were made against Irishmen and Catholics. Martin Feeney rose to ask questions of the speaker and was immediately pounced upon by a British-American, who pounded him and cut his face open with a blackjack.

In the scrimmage which followed Feeney was dragged out of the hall and deposited in the gutter, presenting a frightful sight. Today there is much talk of vengeance.

AN ITINERANT PREACHER.

He Reiterates a Harangue of Four Years Ago.

The so-called "Evangelist Rush" gave considerable attention to THE SUN in his harangue at the Central M. E. church last evening. He sent a note of invitation to the editor to be present. The editor of THE SUN heard him in September 1890 and then criticized him as one of the most foulmouthed of his class.

THE SUN characterized him as an unscrupulous and ignorant tramp preacher. That he is unscrupulous was proved by various statements of which one will suffice to mention. He asserted that if Catholics were not restrained they would murder their Protestant neighbors and fire the homes of all who differ with them in creed. His ignorance was shown by glaring grammatical blunders. In his note sent to this office he betrays gross ignorance of the first principles of grammar and spelling. He is one of the men who go around the country fanning into flame the embers of religious hate.

POLICE COURT.

Hadley, J.

Seven drunks.

James H. Cox was fined $10.

Edward J. Quinn was sent to the Concord reformatory for drunkenness and he appealed and was held in $300 for the Superior court.

Daniel Flaherty an elderly man was sentenced to the workhouse for four months for drunkenness.

Samuel Martel pleaded guilty to complaints charging him with drunkenness and larceny of 5 razors from Joseph Lake a barber. Lake left the defendant alone in the store it seems and the latter stole the razors. He was fined $13 all told.

Thos. G. Clark was charged with assault on Harriet E. Parsons and the case was continued until April 5.

The case of Philip Blake for larceny from A. Dumers was continued until April 6.

The civil case of Evariste Richard vs. St. Jean Baptiste society to recover $10.50 which he claims the society owes him in benefits was tried this morning.

DEATHS.

Charlotte Butler Gregg, aged 82 years, widow of the late David A. Gregg died Friday at Alleghany, Pa.

Mrs. Gusten Breton, mother of Dr. J. H. Breton of this city, died at Foxcroft, Me., Saturday, aged 58 years.

McManmon, florist, Prescott & Merr'k sts.

PERSONAL.

Rev. and Mrs. George Batchelor will be at home on Friday evenings in April, at their home on Chestnut street.

Mr. J. B. Goodwin will occupy the Wright house on Nesmith street during the absence of Mrs. Wright and Mrs. Holmes in Japan.

Raymond Ramsdell of Minneapolis is visiting in this city.

George H. Wood is on a business trip to New York, Connecticut and New Jersey.

Philemon Page and family have returned from Canada, where they spent the winter.

Mr. and Mrs. A. G. Pollard and Mr. and Mrs. C. E Adams have gone to New York.

The marriage of Miss Grace Hilton of this city and Mr. Gibson of Boston will occur the 25th inst.

Mr. Justin H. Kimball has entered the employ of A. G Pollard & Co., after a stay of two years in Norwich, Ct.

Many Idle Workmen.

Supt. Robt. Crowley has about 400 men idle. Work on the Centralville sewer was stopped Saturday evening, owing to a lack of funds. Mr. Crowley thinks that had his men been at work on the Centralville sewer, yesterday, more lives might have been lost by the fatal explosion, as the men in Staples Bros., employ made a practice of going into the little sheds erected for the city men, and while there they thawed out dualin and heated their dinners.

At the General Hospital.

At present there is quite a number of patients at the General hospital receiving treatment.

Tomorrow a patient will be discharged who resides in Chatham and who came here to have the hystereclomy removed. The operation was successfully performed.

There is also a patient from Concord and two Lowell persons, all of whom will be discharged soon, being entirely relieved. They were also receiving special treatment.

A Complimentary Banquet.

In Associate hall tomorrow evening, City Treasurer-elect John H. Harrington will tender a complimentary banquet to the city council, to which have also been invited Gov. Greenhalge, members of the city council of '92 who supported Mr. Harrington and heads of municipal departments. Mayor Pickman will be present and William F. Courtney, Esq., will preside.

When you need printing, remember THE SUN.

LIQUOR LICENSES

Is it a Race to Outstrip the Commission?

PREVAILING OPINION OF EARLY LICENSE GRANTS.

If Licenses Are Granted Would Commissioners Have Power.

A prominent politician, and one whom from his talk intends to go into the fight for a place on the prospective license commission, said to THE SUN last night, "What was all the rush about in getting applications for licenses published?"

No reason could be assigned.

"Well I'll tell you" said he. "The license committee wants to get ahead of the license commission. The commission is coming, for I got the word from the inside. Now I'd like you to tell me what effect or power a commission would have on licenses and licensees if the license committee beat the legislature in the race?"

AMONG THE BOWLERS.

Two Victories on the Miserables Alleys Last Night—Other Interesting Notes

As THE SUN predicted in its bowling review yesterday that the Police team would continue to slide if the weak spot was not strengthened by Capt. McLaughlin, and the Miserables would come very near finishing up near the top, if not on the top, so it happened in the game last night. Down went the "coppers" and up went the "Miserabs." The Police team put up less than 2300 total so down comes their average; Hurley who has been bowling strong took a big fall, while Dave Donaldson made the best substitute yet put in. Martin Connors seemed to be in trim while McLaughlin made good his title of "Old Reliable" with an even 500. For the Miserables Joe Donohoe waxed mightily with a total of 516. Every man on the team did great work and the string average of 808 was just the same as made by the City Halls on Friday night. The totals were:

Miserables—Sternberg, 491; D. Donohoe, 481; G. Kelley, 483; J. Donohoe, 516; Welch, 453; total, 2424.

Police—Donaldson, 448; Brosnan, 425; Hurley, 415; Connors, 4 ; McLaughlin, 500; total, 2251.

Some Bowling Spares.

"For Lowell's gone mad on the latest fad,
Which is rolling balls down an alley at pins;
And all the clubs from here to the Hub
Have bowled for the prize—but the Vespers win."

These were the opening words of a song written by Howard Gray and sung at the Vesper club the other night. The American Amateur Bowling association has sent an invitation to the state champions—the Vespers—to go on to New York to play a series of games. The invitation has not yet been formally sent to the Vespers. It is thought that it will not be accepted, as the Lowell men can hardly afford at this time to stand the expense of a trip to New York. As heretofore it is probable that a picked team from the state will be sent on.

The Mass. Amateur bowling league met at the Parker house last night. The New York invitation was read. Capt. Corwin stated that one member only could take the trip.

On a motion of Mr. Carr of the Review club, it was voted to earnestly request the Vesper team to represent the league in a match with the New York champions. The invitation of Secretary Trafton was accepted conditionally, and the executive officers of the league, together with Messrs C. D. Palmer and S. T. Whittier of the Vespers, were appointed a committee to arrange the match, with power to select a picked team, if necessary, to meet the New Yorkers, providing such a plan would be acceptable to the Amateur Bowling union.

A new grouping of clubs was presented. It brings the Miserables in the northern division with Kernwood, Melrose A. C., Melrose Highlands, Reading A. C., and Glendon of Everett.

The Highlands in the eastern division with Salem, Review, Oxfords, Jeffries, Charlestown, 999th Artillery and Lowell Highlands.

The Vespers would be in Central division with two of the old clubs the others being new clubs to be admitted.

In the Bankers-Pastimes No. 1 game the former took another tumble. Why they did so is not clear, as it was a strong team. The Pastimes appear to be headed for the top of the list. Three men made good scores. Campbell was erratic, for with 201 in his first string he dropped to 129 and then went up to 170, for a total of 500. For the Bankers. Clogston did fine work with 499 and Will Marren proved a good substitute. "Dr." Thompson was decidedly off once more. The scores follow:

Pastimes No. 1—O. Brown 474; Wilson 490, Campbell 500, Bond 433, Young 451; total 2348.

Bankers—L. Swift 436, Ela 422, W. Marren 456, Clogston 499, Thompson 433; total 2247.

The Punch Bowl.

The beautiful punch bowl which is the prize of the Miserables league team may be seen in Cluin's window. Through carelessness it had become mislaid. It is an elegant prize.

THE GARBAGE QUESTION.

Is Considered by the Special Committee of City Council.

Councilman Curtin presided at a meeting of the joint committee on the disposal of garbage held at the city hall last evening. The other members present were Alderman Westall, Councilman Ryan and Barclay.

Councilman Barclay rehearsed the work of last year's committee but said they had failed to ascertain the exact cost of running the crematory.

The board of health ventured to offer some figures but as to their accuracy he could not say.

Alderman Westall said that he remembered a report presented by Alderman S. B. Puffer of last year's committee recommending the abolition of the crematory At the time the board of aldermen tabled the report.

Councilman Barclay said that last year's committee met with the board of health and the latter admitted that the crematory was not all that could be desired, that it was rather expensive. and that they were willing to try other methods but wanted time to look around.

From the reading of the joint order, it appears that this year's committee has more scope than any previous committee appointed for this purpose.

It was decided to invite the board of health to be present at the next meeting, to be held in two weeks. In the meantime information will be sought from several places, as the committee claims that the city council controls appropriations and if the committee can find a better and cheaper way of disposing of the garbage it is only proper to do so.

INTEREST ON DEPOSITS.

How This Important Question Impresses the Public.

Success is the result of a year and a half trial of the system adopted in the savings department of the Traders National bank at 30 Middlesex street. Interest on deposits made in this department before the third day of any month begins on the first day of the same month at four per cent. per annum compounding twice in each year. Interest on a deposit made before 4 P. M., Tuesday April 3d, begins April 1st. This bank is open continuously from 8 a. m. to to 4 P. M. Saturdays 8 A. M. to 1 P. M. and 7 to 9 P. M.

GRANTING LICENSES.

IT WILL BE AN EASY JOB IN NEW CITY HALL.

Financial Depression, of the Past Year Has not Materially Affected the Rush of Applicants—Will There be Brokerage in Licenses?

April, the month of showers and sunshine, and this year the month of trailing arbutus, will again be the month of anxiety and trepidation among nine-tenths of the applicants for liquor licenses.

If stories are to be believed the liquor business has not been highly successful financially the past year; in fact several saloons went to the wall and many others have managed to exist—simply exist.

Now a new year is about to begin and new applicants see a fortune in the business while those who do not see much money and have licenses now want to hold on for the better times which are coming.

There are 77 licenses to be distributed; one to every 1000 inhabitants says the law. Next year but not in time for the granting of licenses will come a state census. Lowell's population now approximates 90,000 and by the time the census reports are compiled it will be 92,000. Yet this year the city will lose $23,400, the value of thirteen licenses under the law.

The approach of the date for granting licenses recalls the great commotion in old city hall last year, when a cordon of police was put on to keep everybody save the mayor and board of aldermen out of city hall, in fact all business was completely stopped after 3 p. m. The newspaper reporters, eager after the news, tried to outwit the police on duty, and after a time were successful.

This year the aldermen will have a "snap" in their consultation. In the committee rooms which are large and airy and comfortably furnished they can deliberate to their own convenience. They will hardly be any necessity of calling out the police force to throw a skirmish line outside. The big city hall will hold nearly all who are intimately interested in the list of successful applicants.

Last year it was 4 a. m. when the completed list was reported.

A well known frequenter of city hall in looking over the list of applicants said yesterday: "There's the same old dodge on foot—brokerage."

SEEN AND HEARD.

The champion bowler, J. F. Herrick, or our "Elsie," as the boys say, is receiving undesired congratulations. His friends thought he was the new census enumerator, and as each congratulation meant a cigar, and explanations would not go, he has begun to kick vigorously. He will resign the honor and job which happens to go to another man of the same name, as it is not his.

***

The annual ball of the Welch Guards will occur at the armory on Westford street tomorrow evening.

***

There was some talk of the Sixth regiment going to old Concord to take part in "the Nineteenth of April" exercises, a sham battle and presentation of the tricolor, the trophy for marksmanship, but there does not appear to be anything definite yet

***

Another Lowell church is said to be on the brink of internal dissension. Too much controversy and not enough christianity and milk of human kindness seems to be the condition of things.

***

Many Belvidere people have been unduly alarmed over the announcement that while the East Merrimack street bridge is being built they will have to get down town via Andover street.

It is now understood that a foot bridge will be thrown across for the accommodation of foot travel.

OUR THEATRES.

OPERA HOUSE—As time rolls on the constantly increasing and changing class of patrons of places of amusement forget the old playwrights and old plays. Every season brings a new writer and many new plays into the public eye, and so engrossed in them becomes the public that revivals of old time successes are out of the question. The "White Slave" written by Bartley Campbell and presented by an excellent company to a fair sized audience last night was one of the former popular melodramas. Its flavors is still pleasing and it deserved hearty reception for old acquaintance sake. Miss Anderson of Salem, a recent comer to the professional stage played very nicely the leading role. The drama was well staged.

"Hands Across The Sea" tomorrow evening and the drama, also written by Bartley Campbell, "Siberia" will be here for three days and Saturday matinee, direct from a Boston engagement. Marion Manola and Jack Mason in "Queen of Hearts" Monday evening.

MUSIC HALL.—One of the funniest and freshest shows on the road of late years was "The Two Old Cronies." Every season it appears in a new dress, and brim full of sparkling humor and catchy music. This same merry creation is down for all the week at Music hall, and its first engagement last night was a big success. The audience was an enthusiastic one. The specialties caught the house from orchestra to the last seat in the gallery, and the singing and dancing were very clever. The leading people were John B. Wills, Billy Bryant and Lizzie Richmond, who make the piece go with a "snap." The "Old Cronies" were just as funny as the original creation. See them tonight.

Revision of Building Laws.

The directors of the Lowell board of trade met last evening and Secretary Smith, Messrs. O. A. Merrill and F. W. Stickney were appointed a committee to confer with the city authorities on the question of the revision of the building laws.

The matter of a proper inspection of wires, and the necessity for obstruction of travel during the rebuilding of the bridge on East Merrimack street will be discussed at the next meeting of the board.

The Continental Tea of the Humane society in Huntington hall the 10th instant will be a charity affair in disguise. It will be the sort of charity which everybody likes—a return for every cent given out.

MORTAL SIN.

ITS ENORMITY EXPLAINED BY REV. FR. DUNFEY.

Mortal Sin Atoned by the death of Christ But Sinners Must Repent to Gain the Eternal Reward.

The attendance at the second night's services in the mission at St. Patrick's church was even larger than that of the opening night.

The sermon of the evening was on "Mortal sin" and was preached by Rev. Fr. Dunfey, who said among other things: "You have been told, an eternity awaits you; whether it be of joy or misery depends on your own efforts. God created you for a noble end. That end is heaven, with its endless joys. God has given you a free will to follow Him or your own inclinations. If you follow Him, heaven is your reward. Follow your own inclinations and you lose heaven. As God has created you for Himself you would expect Him to direct you to Himself. This He does, for he gives us national and divine laws. Natural law tells us when we are doing right or wrong. The divine law, the expression of His divine will is embodied in the ten commandments. These commandments are as it were, a ladder from earth to heaven, on which we must ascend step by step to reach eternal happiness.

"The ten commandments are a chain which binds us to God and which no power but our own free will can break. Once broken we can never put it together again without the application of the merits of Christ. That which breaks the chain is mortal sin. When in mortal sin, we are dead in the supernatural order; we are separated from God. The soul is created to God's image and likeness and is thus beautiful. But when that soul by its own free will goes away from God it loses its beauty and becomes an image of the devil.

"We cannot see sin as God sees it for we close our eyes to our own faults and sins, but could we but see them as does our Creator we would rather die a thousand deaths than commit one mortal sin."

The speaker then compared our sinning against God to the rebellion of a poor subject from his king, committing high treason, an act for which the law inflicts capital punishment for life.

"When we sin against God our soul being immortal we are punished for eternity."

He then dwelt on the enormity of mortal sin which called for infinite atonement, and for which Christ assumed our nature and was crucified. He urged all to repent for those of the past and fight against sin in the future.

No matter how much you have sinned salvation may be obtained, but only through the application of the merits of Christ.

LOCAL NOTES.

The temperature for March was the warmest for that month for 52 years.

A regular meeting of the aldermen will be held this evening at 7.30 o'clock.

The Haverhill aldermen have fixed the prices of licenses the same as last year.

J. J. Hart has been chosen vice-president of the new state cricket association.

John Olney, insane, found in Nashua belonged at the Tewsbury state almshouse.

The ecclesiastical council to dismiss Rev. Dr. M. M. G. Dana from the Kirk street church will be held April 25th.

A small dog attempted to bite an aged man in front of city hall this morning and tore the leg of the man's trousers.

The entertainment at the men's branch of the People's club will be given by Miss Kittie A. Walsh on Wednesday evening.

The anniversary exercises of the Lowell Odd Fellows will be held in the big hall on Middlesex street, Sunday afternoon, April 29th.

An adjourned meeting of the Shattuck Street Universalist church society will be held in the church vestry, Monday evening, April 9.

The B. A. A. will hold an open handicap meeting at the Irvington oval, April 19 at 2 p. m. Entries close on April 16 with John Graham.

Post 42. G. A. R., is to hold a "grand old time and promenade concert" in Huntington hall tomorrow evening. The new military band of the post will give its initial concert.

The Centralville Amusement club has been holding a novel word finding contest out of the club name. President Dan Harrington won with 4519 words out of "Centralville Amusement club," Treasurer Margaret Harrington got 3316; and Secretary McLean got 1781.

There is an epidemic of petty burglaries of late. Blanchard's drug store near the Northern depot was entered Saturday night, and Sunday a small store on Concord street was broken into. Sometime on Saturday a sneak thief stole considerable wearing apparel from Lane's boarding house on Central street.

THE SUN is in receipt of a copy of the annual report of the Old Residents' Historical association, through the kindness of Secretary James Smith. It is in book form and contains about 215 pages of very interesting reading matter. It is a very valuable book, to keep as a memento, and for reference. Any member of the association can procure a copy by calling at the office of the secretary, at the board of trade room, in Central block.

The pay rolls of the nine principal corporations' seven cotton and two woolen manufacturers, are $114,200 a week or $5,938,400 a year. The Lowell machine shop and the Lowell bleachery, it is said, pay about $750,000 a year. The total of the eleven companies a year is $6,688,400. It is estimated that $1,100,000 additional is expended in Lowell companies. The capital of these companies is $14,950,000. It is estimated that $200,000 of the amount paid in dividends remains in Lowell.

THAT DEADLY DUALIN.

Second Victim May Recover From His Injuries.

The fearful accident by the handling of dualin in Centralville yesterday created a shock throughout the city. Reports of accidents of a similar nature are quite common from other places but when one occurred here it made an impress upon the people's mind.

The mangled remains of John McMahon were taken to O'Donnell's rooms and prepared for burial. In the evening the relatives of the unfortunate young man had the body removed to 15 Winter street.

The force of the explosion frightfully mangled the lower part of the body and the limbs. During the afternoon some boys found portions of a hand and fragments of clothing around the ruins of the shop.

Edward McManus who was badly hurt may recover. His condition early this morning was reported as comfortable as could be expected.

He is suffering from concussion of the brain from a blow on the head and fragments of metal were driven through the calf of the right leg.

McManus lived at the corner of Adams and Suffolk street and has a wife.

FOR MEMORIAL DAY.

Committees Have been Appointed to Arrange for Observance.

At the meeting of the G. A. R. Memorial day committee last evening it was voted to invite the several military committees of the city, the High school battalion and the S. of V. to take part in the parade. Past Commander Tuttle of Post 120 is serving as treasurer of the committee.

The following sub-committees were appointed:

Appropriations—S. C. Smiley, W. W. Tuttle, Andrew Liddell and W. H. I. Hayes.

Auditing accounts—F. E. Butler, F. B. Peabody, Geo. E. Worthen.

Carriages—M. N. Peabody, F. C. Adams, P. F. Cusack, W. T. Hallowell, Warren Gilman, C. W. Davis, C. W. Bell.

Evergreen—C. H. Richardson, D. A. Bruce, Nathan Parker.

Flags—C. S. Goodwin, James Lynch, John Callahan, W. H. Clark, Eugene Turner, George Nutting, G. H. Richardson, A. I. Gilman, James Coffin, with W. H. Colburn, S. of V.

Flowers—H. W. Allen, E. S. Hutchings, C. E. Austin, J. D. S. Baldwin, Arthur Hamblett, A. B. Fillmore, Bernard McCabe, J. McCarthy, John Payton, Charles Graham, C. E Marshall, James Mellon, W. W. Tuttle, C. W. Brigham, P. F. Gammell, with Henry Tuttle, S. of V.

Invitations—C. A. R. Dimon, F. S. Pevey, C. S. Smiley, with J. W. Parker, S. of V.

Memorial evening program—Commanders Andrew Liddell, W. H. I. Hayes, S. C. Smiley.

Memorial Sunday decorations—J. R. Fulton, Amos Winters, B. F. Crosby, with S. A. Pickering, S. of V.

Memorial Sunday services—Commanders Liddell, Smiley and Hayes.

Monument decorations—E. R. Fife, C. H. Stickney, W. L. Goss, M. L Bassett, J. W. Lane, C. A. Donahoe, with O. G. Caverly and A. B. Sargent S. of V.

Music—G. W. Huntoon, C. T. Fish, J. J. Murray.

Oration—Commanders Hayes, Smiley and Liddell.

Printing—A. J. Boics, H. B Nay, J. J. Dolan, J. H. Quimby, F. T. Fish, J. R. Fletcher.

Reception—G. E. Pinkham, F. C. Wasley, Alonzo Falls, with E. W. Dennett, S. of V.

Route—A. A. Davis 185, chief marshal, Orrin Bartlett, G. W. Hilton, Charles Morse, F. C. Plunkett, A. J. Hall, S. M. Bell, with A. C. Blaisdell, S. of V.

Standards — James Anderson, J. W. Carter, B. S. Freeman, D. A. Brown, J. Conway, G. C. Smith, with M. E. Blood, S. of V.

GENERAL SPORTING NEWS.

What is Going on of Interest in the Base Ball World.

The L. C. A. A. will have a new cricketer this season, Sydney D. Smith who comes to Lowell from Canada with a good all round record.

Morgan Murphy, the former Lowell catcher, has reported for duty at Cincinnatti and will do most of the catching for that team this season.

Billy Merritt has a big kick coming on the salary question and may give the Boston club trouble before signing. He is a good man and the sentiment is that he should be treated fairly. He turned up during the afternoon looking as fresh as a daisy.

Frank Leonard has signed seven players for the Pawtucket team.

John Irwin has gone to Haverhill.

The Brocktons new grounds will be opened on April 16, with the champion Bostons as the attraction.

There promises to be some sport at the New England meeting tomorrow, especially in the lobby. Think of clubs fighting to get into this league! A new sensation for the circuit committee.

Myron Paige of this city will play left field and change pitcher for Andover-Phillips team.

Bangor will probably have a team in the N. E. league.

FUNERAL SERVICES.

The funeral services of the late Mary, wife of John Haley, an old and respected resident of Westford occurred Monday morning from St. John's church, No. Chelmsford, a large gathering of relatives and friends attended. A high mass of requiem was celebrated by Rev. J. J. Shaw. The interment was in the Catholic cemetery this city. The pall bearers were; Wm. Sheehan, Dennis Sheehan, David Sullivan, Dennis Sullivan, Daniel Sheehan and John Sheehan.

Services were held yesterday afternoon over the remains of the late Edwin J. Pitcher at his late home, on Third street. Rev. Dr. Chambre officiated and the remains were forwarded to Keyesville, N. Y., for interment.

At St. Joseph's church, yesterday morning, a solemn high mass of requiem was celebrated for the repose of the soul of the late Dr. Arthur A. Gelineau. Rev. Fr. Feat O. M. I. deacon and Rev. Fr. Lamothe, O. M. I., sub-deacon, and Amedie Archambeault master of ceremonies. A delegation was present from Court Merrimack, A. O. F. of A. The choir was directed by A. N. Duval. Burial was in the Catholic cemetery. The bearers were Drs. St. Onge and J. A. Gagnon, C. Roussin, P. A. Brousseau, Charles Chagnon and Zepherin Loranger.

The funeral of Ann Little took place at 9 o'clock this morning from her late home on Chestnut street. The funeral cortege proceeded to the Immaculate Conception church where a high mass of requiem was celebrated by Rev. Fr. Joyce, O. M. I. The regular choir of the church under the direction of Prof. Haggerty rendered the plain Gregorian chant. The bearers were Messrs. Patrick Shanley, Miles Burns, James McManus, and Patrick Mahoney. Among the floral offerings were a cross, a sheaf of wheat, a crown, and some palms The remains were interred in the Catholic cemetery.

A high mass of requiem was offered up at 9.30 o'clock this morning at St. Patrick's church for the repose of the soul of the late Mary Curran. A large number of friends and relatives attended the services. The bearers were Messrs. James Saunders, Patrick Flaherty, Michael Connor, Maurice Fitzgerald, William Brosnaham and Daniel Connors. The remains were interred in the Catholic cemetery.

The funeral of John McMahon who was killed in the explosion in Centraville yesterday will take place from his home on Winter street this afternoon.

The New Officers.

The following officers for St. Patrick's Cadets have been elected:

Colonel, John Maher; major, Wm. Gallagher; adjutant, Owen Mullaney; commissary, Stephen Kelty; quartermaster, Frank O'Sullivan; sergeant major, Edward Murphy.

Company A—Captain, Joseph Cronin; first lieutenant, James Gaffeny; second lieutenant, Fred Sullivan.

Company B—Captain, Dan Mahoney; first lieutenant, John Kelley; second lieutenant, Wm. Enwright.

Company C—Captain, James Saunders; first lieutenant, John Kelley; second lieutenant, Wm. Bruce.

Company D—Captain, William McCann; first lieutenant, John Reardon; second lieutenant, Tom Mulligan.

LATEST

10,000 MEN

Go Out On a Labor Strike at Chicago.

THEY WOULD NOT WAIT FOR MAY DAY.

General Reduction of Wages Assigned as the Cause.

By Telegraph to THE SUN.

CHICAGO, Ill., April 3. Fully 10,000 men, representing plumbers, painters, bricklayers, machinist, brass, steel and iron workers, are on strike here for higher wages or against a reduction ordered by their former employers.

Besides this army there are 600 cigar makers out, who are perfecting an organization to enforce their demands.

All the other strikers are strongly organized, and affiliated with district or national bodies.

Yesterday, all the members of the Journeymen Plumbers' Association, from 1200 to 1500 walked out of the shops and buildings where they had been employed. Several hundred members of the Junior Plumbers' Association joined them.

The plumbers refuse to accept a reduction in their wages from $3.75 to $3.25 and $3 a day, with a proportionate reduction in the wages of the junior plumbers. The plumbers are also asked to provide their own furnaces in future. They have $30,000 and the backing of the building trades council with which to fight the master plumbers.

This is their first fight in eight years. At that time they struck for an eight-hour day, and won in less than an hour.

STIFLED BY SMOKE.

Fire in Which a Clergyman Was the Victim.

By Telegraph to THE SUN.

BOSTON, April 3.—As a result of a fire in the small brick building at 5 Dover street early this a. m, Rev. John L. M. Babcock, aged 73 years, a retired clergyman, was stifled by smoke. The body was frightfully burned at the extremities.

PINCHING THE COLONEL.

Miss Pollard's Counsel is Going to Find Out Secrets.

By Telegraph to THE SUN.

WASHINGTON, April 3.—The mysterious letter addressed to "My Dear Sister Louise" is being unravelled. In resuming the Pollard-Breckinridge trial today much of yesterday's testimony was repeated.

Col. Breckinridge again denied carrying a bundle of envelopes to a typewriter to be addressed. Major Butterworth wanted Judge Bradley to rule if the plaintiff had the right to bring in particulars of the alleged letter. Mr. Wilson said that the plaintiff did not intend to resort to trickery: they would give the colonel ample opportunity to explain the letter and the plaintiff would call to the stand the typewriter, Mrs. Lowell. She had been in the court room during the trial but just at that time had stepped out.

TWO MEN CRUSHED.

Big Scales Filled With Wheat Fell Nine Stories.

By Telegraph to THE SUN.

CHICAGO, April 3—Two great copper scales filled with wheat fell through the ninth floor of the Chicago Dock company's warehouse in this city yesterday. They stopped at the sixth floor but not before two men had been killed.

The victims are Thomas Keller and Peter Thompson. Many others had narrow escapes.

Republicans Sweep Michigan.

By Telegraph to THE SUN

DETROIT, April 3.—Indications from all over the state are that the republicans in the elections have swept everywhere.

Senator Walsh Visited Lowell.

The new U. S. senator from Georgia, Hon. Patrick Walsh, came to Lowell a few years ago with the southern gentlemen who were the guests of the board of trade.

Mr. Walsh will be remembered as the newspaper editor of the party. He is a second cousin of P. J. McManmon of this city.

Kick From Pawtucketville.

Editor SUN—I see by the Morning Mail a communication signed. A Pawtucketville Resident, wherein he says the residents of Pawtucketville are to unit in favor of retaining the present so-called "Pawtucketville free reading room." I wish to say as a resident of Pawtucketville that I do not approve of the so-called reading room and especially the manner in which it is managed. I understand that building was up to four or five years ago accounted for in the auditor's report as city property. Why it has been dropped from his report these later years I do not understand.

The people of Pawtucketville believe that the Pawtucketville public free reading room should be in possession of the city and if they establish a public reading room I am in favor of such on a public basis but not in favor of public property to be used as an annex to a small church.

Respectfully,
A PAWTUCKETVILLE RESIDENT.

A Prize Fight Arranged.

As an outcome of the recent amateur sparring events which have occurred in and around this city a match has been made between John Dion and Elmer Arnold, two 138 pound men for $100 a side, the match to take place at some Boston club. Both men are very clever and give promise of being among the best of local "scrappers."

Spring suits for children from babyhood up—never so large a variety, never so attractive as today.

Choicest novelties in suits, reefers, waists and blouses from the best new York manufacturers.

The Star Shirt Waists, over a hundred styles and colorings of percales and cheviots, at 50c. to $1.25, sizes 3 to 14 years.

Fauntleroy Blouses, forty-five styles, white lawn with white and colored trimmings, sizes 4, 5 and 6 years.

Flannel Blouses, plain colors, and striped, 50c. to $1.

Junior Suits of Worsteds, cheviots, and velvet, 4 to 7 sizes.

Norfolk Blouse Suits, very choice designs, 4 to 10 sizes.

Children's Blue serge and fancy Cheviot Reefers, 3 to 8 years.

Boys' Covert Coats and Blue Serge and Fancy Cheviot Reefers, 8 to 14 years.

PUTNAM & SON

ONE PRICE CLOTHIERS,

Corner Central and Warren Streets.

CORBETT-JACKSON FIGHT.

BOTH BIG 'UNS WANT TO FIGHT RIGHT AWAY.

Corbett Says He'll Whip the Australian in 20 Rounds and Jackson Says He Would Just Like to Stand Up in Front of the So-Called Champion.

CHICAGO, April 3— The Australian champion heavyweight, Peter Jackson, is after Corbett with a vengeance. He says: "I am blowed if I know just where I stand in this Corbett business. I don't quite understand that fellow Corbett. I never said that I would hound him. What I want him to do is to state in plain language his intentions. If he says he will not fight me, then that will end the matter and I shall be satisfied. Corbett went to California to keep out of my way, and made a match with Mitchell so that he could not meet me.

"I have been trying for more than two years to get on a fight with the man who beat Sullivan. Brady says the fight will come off next fall instead of next June. What assurance have I got that if I wait until then the fight will come off?

"I am the only man that stands between Corbett and the championship of the world, as he admits: if he can whip me in 20 rounds at the most, why does he not do it?

"This uncertainty as to the date of the proposed fight is seriously interfering with my engagements. I am in fairly good shape and taking exercise every day. I will consent to meet him in a 20 round contest if he will not meet me in a finish fight, but I prefer the latter. This will be my last fight win or lose."

Champion Corbett who is in St. Louis has freely stated that he will whip Jackson in 20 rounds. He says: "Jackson will fight on the defensive from the start, and I will whip him in less than 20 rounds. I made a prediction at Jacksonville, limiting my fight with Mitchell to five or six rounds. See it my prediction regarding Jackson does not come out right."

DEAD BODY FOUND.

It Was the Remains of an Infant.

While a paper carrier, a son of Mr. George Adams, was passing the corner of Twelfth and Bridge street early this morning he saw a strange appearing bundle in the gutter. He picked it up and found within a newspaper and a piece of cotton cloth the body of a child.

The remains were taken to Undertaker O'Donnell's rooms where Medical Examiner Irish viewed them. He said the child was fully formed and had been exposed to the air several days. There were no marks of violence. The cause of death was signed as unknown.

Greenhalge the Great.

Like Alexander, Governor Greenhalge sighs for more worlds to conquer. Massachusetts is his, and this evening the Governor will travel to Rhode Island and lend his aids to his compatriots in an attempt to swing the state solidly into Republican line.—Post.

Don't Walk

While you can get a bicycle, tricycle or velocipede by selling teas and coffees for the U. S. Tea Co., corner Central and Prescott streets.

Commercial Supplies and Office Supplies

Are a Specialty With Us. Try us when you want anything for your office or counting room. We are Headquarters for Blank Books, Envelopes and Paper Files, Rubber Bands, Inks and Mucilage, Pads, Inkstands, etc.

BOSTON PRICES.

Thomas H. Lawler,

Fashionable Stationer and Bookseller,

79 Merrimack and 15 John Streets. Telephone 373-4

NEWSPAPER ARCHIVE® NEWSPAPER ARCHIVE®

THE LOWELL DAILY SUN.

VOL. XXII. NO. 29. LOWELL, MASS., TUESDAY, APRIL 3, 1894. PRICE ONE CENT.

Second Edition

5 O'CLOCK

☞THE SUN is the only penny paper in Lowell receiving cable and telegraphic despatches. Most of the news items in this issue can be found in the other local papers tomorrow, if you are willing to wait till then.

A. P. A. ROW.

IT ENDS IN THE SHEDDING OF INNOCENT BLOOD.

Providence Excited Over a Dastardly Affair in Her Stronghold of Democracy—British Americans Took a Hand In It.

By Telegraph to THE SUN.

PROVIDENCE, April 3.—There was a bloody fight at an A. P. A. meeting in the tenth ward, the democratic stronghold, last night, by which one man, Martin Feeney was frightfully battered.

The meeting was a public one and many outsiders were present. Inflammatory speeches were made against Irishmen and Catholics. Martin Feeney rose to ask questions of the speaker and was immediately pounced upon by a British-American, who pounded him and cut his face open with a blackjack.

In the scrimmage which followed Feeney was dragged out of the hall and deposited in the gutter, presenting a frightful sight. Today there is much talk of vengeance.

AN ITINERANT PREACHER.

He Reiterates a Harangue of Four Years Ago.

The so-called "Evangelist Rush" gave considerable attention to THE SUN in his harangue at the Central M. E. church last evening. He sent a note of invitation to the editor to be present. The editor of THE SUN heard him in September 1890 and then criticized him as one of the most foulmouthed of his class.

THE SUN characterized him as an unscrupulous and ignorant tramp preacher. That he is unscrupulous was proved by various statements of which one will suffice to mention. He asserted that if Catholics were not restrained they would murder their Protestant neighbors and fire the homes of all who differ with them in creed. His ignorance was shown by glaring grammatical blunders. In his note sent to this office he betrays gross ignorance of the first principles of grammar and spelling. He is one of the men who go around the country fanning into flame the embers of religious hate.

POLICE COURT.

Hadley, J.

Seven drunks.

James H. Cox was fined $10.

Edward J. Quinn was sent to the Concord reformatory for drunkenness and he appealed and was held in $300 for the Superior court.

Daniel Flaherty an elderly man was sentenced to the workhouse for four months for drunkenness.

Samuel Martel pleaded guilty to complaints charging him with drunkenness and larceny of 5 razors from Joseph Lake a barber. Lake left the defendant alone in the store it seems and the latter stole the razors. He was fined $19 all told.

Thos. G. Clark was charged with assault on Harriet E. Parsons and the case was continued until April 5.

The case of Philip Blake for larceny from A. Dumers was continued until April 6.

The civil case of Evariste Richard vs. St. Jean Baptiste society to recover $10.50 which he claims the society owes him in benefits was tried this morning.

DEATHS.

Charlotte Butler Gregg, aged 82 years, widow of the late David A. Gregg died Friday at Allegheny, Pa.

Mrs. Gustan Breton, mother of Dr. J. H. Breton of this city, died at Foxcroft, Me., Saturday, aged 58 years.

McManmon, florist, Prescott & Merr'k sts.

PERSONAL.

Rev. and Mrs. George Batchelor will be at home on Friday evenings in April, at their home on Chestnut street.

Mr. J. B. Goodwin will occupy the Wright house on Nesmith street during the absence of Mrs. Wright and Mrs. Holmes in Japan.

Raymond Ramsdell of Minneapolis is visiting in this city.

George H. Wood is on a business trip to New York, Connecticut and New Jersey.

Philemon Page and family have returned from Canada, where they spent the winter.

Mr. and Mrs. A. G. Pollard and Mr. and Mrs. C. E. Adams have gone to New York.

The marriage of Miss Grace Hilton of this city and Mr. Gibson of Boston will occur the 25th inst.

Mr. Justin H. Kimball has entered the employ of A. G. Pollard & Co., after a stay of two years in Norwich, Ct.

Many Idle Workmen.

Supt. Robt. Crowley has about 400 men idle. Work on the Centralville sewer was stopped Saturday evening, owing to a lack of funds. Mr. Crowley thinks that had his men been at work on the Centralville sewer, yesterday, more lives might have been lost by the fatal explosion, as the men in Staples Bros., employ made a practice of going into the little sheds erected for the city men, and while there they thawed out dualin and heated their dinners.

At the General Hospital.

At present there is quite a number of patients at the General hospital receiving treatment.

Tomorrow a patient will be discharged who resides in Chatham and who came here to have the hysterectomy removed. The operation was successfully performed.

There is also a patient from Concord and two Lowell persons, all of whom will be discharged soon, being entirely relieved. They were also receiving special treatment.

A Complimentary Banquet.

In Associate hall tomorrow evening, City Treasurer-elect John H. Harrington will tender a complimentary banquet to the city council, to which have also been invited Gov. Greenhalge, members of the city council of '92 who supported Mr. Harrington and heads of municipal departments. Mayor Pickman will be present and William F. Courtney, Esq., will preside.

When you need printing, remember THE SUN

LIQUOR LICENSES

Is it a Race to Outstrip the Commission?

PREVAILING OPINION OF EARLY LICENSE GRANTS.

If Licenses Are Granted Would Commissioners Have Power.

A prominent politician, and one whom from his talk intends to go into the fight for a place on the prospective license commission, said to THE SUN last night, "What was all the rush about in getting applications for licenses published?"

No reason could be assigned.

"Well I'll tell you" said he. "The license committee wants to get ahead of the license commission. The commission is coming, for I got the word from the inside. Now I'd like you to tell me what effect or power a commission would have on licenses and licensees if the license committee beat the legislature in the race?"

AMONG THE BOWLERS.

Two Victories on the Miserables Alleys Last Night—Other Interesting Notes.

As THE SUN predicted in its bowling review yesterday that the Police team would continue to slide if the weak spot was not strengthened by Capt. McLaughlin, and the Miserables would come very near finishing up near the top, if not on the top, so it happened in the game last night. Down went the "coppers" and up went the "Miserabs." The Police team put up less than 2300 total so down comes their average; Hurley who has been bowling strong took a big fall, while Dave Donaldson made the best substitute yet put in. Martin Connors seemed to be in trim while McLaughlin made good his title of "Old Reliable" with an even 500. For the Miserables Joe Donohoe waxed mightily with a total of 516. Every man on the team did great work and the string average of 808 was just the same as made by the City Halls on Friday night. The totals were:

Miserables—Sternberg, 491; D. Donohoe, 481; G. Kelley, 483; J. Donohoe, 516; Welch, 453; total, 2424.

Police—Donaldson, 448; Brosnan, 425; Hurley, 415; Connors, 478; McLaughlin, 500; total, 2251.

Some Bowling Spares.

"For Lowell's gone mad on the latest fad,
Which is rolling balls down an alley at plan;
And all the clubs from here to the Hub
Have howled for the prize—but the Vespers win."

These were the opening words of a song written by Howard Gray and sung at the Vesper club the other night. The American Amateur Bowling association has sent an invitation to the state champions—the Vespers—to go on to New York to play a series of games. The invitation has not yet been formally sent to the Vespers. It is thought that it will not be accepted, as the Lowell men can hardly afford at this time to stand the expense of a trip to New York. As heretofore it is probable that a picked team from the state will be sent on.

The Mass. Amateur bowling league met at the Parker house last night. The New York invitation was read. Capt. Corwin stated that one member only could take the trip.

On a motion of Mr. Carr of the Review club, it was voted to earnestly request the Vesper team to represent the league in a match with the New York champions. The invitation of Secretary Trafton was accepted conditionally, and the executive officers of the league, together with Messrs C. D. Palmer and S. T. Whittier of the Vespers, were appointed a committee to arrange the match, with power to select a picked team, if necessary, to meet the New Yorkers, providing such a plan would be acceptable to the Amateur Bowling union.

A new grouping of clubs was presented. It brings the Miserables in the northern division with Kenwood, Melrose A. C., Melrose Highlands, Reading A. C., and Glendon of Everett.

The Highlands in the eastern division with Salem, Review, Oxfords, Jeffries, Charlestown, 009th Artillery and Lowell Highlands.

The Vespers would be in Central division with two of the old clubs the others being new clubs to be admitted.

In the Bankers-Pastimes No. 1 game the former took another tumble. Why they did so is not clear, as it was a strong team. The Pastimes appear to be headed for the top of the list. Three men made good scores. Campbell was erratic, for with 201 in his first string he dropped to 120 and then went up to 170, for a total of 500. For the Bankers, Clogston did fine work with 499 and Will Marren proved a good substitute. "Dr." Thompson was decidedly off once more. The scores follow:

Pastimes No. 1—O. Brown 474; Wilson 490, Campbell 500, Bond 433, Young 451; total 2348.

Bankers—L. Swift 436, Ela 422, W. Marren 456, Clogston 499, Thompson 433; total 2247.

The Punch Bowl.

The beautiful punch bowl which is the prize of the Miserables league team may be seen in Chain's window. Through carelessness it had become mislaid. It is an elegant prize.

THE GARBAGE QUESTION.

Is Considered by the Special Committee of City Council.

Councilman Curtin presided at a meeting of the joint committee on the disposal of garbage held at the city hall last evening. The other members present were Alderman Westall, Councilman Ryan and Barclay.

Councilman Barclay reviewed the work of last year's committee but said they had failed to ascertain the exact cost of running the crematory.

The board of health ventured to offer some figures but as to their accuracy he could not say.

Alderman Westall said that he remembered a report presented by Alderman S. B. Puffer of last year's committee recommending the abolition of the crematory. At the time the board of aldermen tabled the report.

Councilman Barclay said that last year's committee met with the board of health and the latter admitted that the crematory was not all that could be desired, that it was rather expensive, and that they were willing to try other methods but wanted time to look around.

From the reading of the joint order, it appears that this year's committee has more scope than any previous committee appointed for this purpose.

It was decided to invite the board of health to be present at the next meeting, to be held in two weeks. In the meantime information will be sought from several places, as the committee claims that the city council controls appropriations and if the committee can find a better and cheaper way of disposing of the garbage it is only proper to do so.

INTEREST ON DEPOSITS.

How This Important Question Impresses the Public.

Success is the result of a year and a half trial of the system adopted in the savings department of the Traders National bank at 90 Middlesex street. Interest on deposits made in this department before the third day of any month begins on the first day of the same month at four per cent. per annum compounding twice in each year. Interest on a deposit made before 4 P. M., Tuesday April 3d, begins April 1st. This bank is open continuously from 8 a. m. to 4 P. M. Saturdays 8 A. M. to 1 P. M. and 7 to 9 P. M.

GRANTING LICENSES.

IT WILL BE AN EASY JOB IN NEW CITY HALL.

Financial Depression of the Past Year Has not Materially Affected the Rush of Applicants—Will There be Brokerage in Licenses?

April, the month of showers and sunshine, and this year the month of trailing arbutus, will again be the month of anxiety and trepidation among nine-tenths of the applicants for liquor licenses.

If stories are to be believed the liquor business has not been highly successful financially the past year; in fact several saloons went to the wall and many others have managed to exist—simply exist.

Now a new year is about to begin and new applicants see a fortune in the business while those who do not see much money and have licenses now want to hold on for the better times which are coming.

There are 77 licenses to be distributed; one to every 1000 inhabitants says the law. Next year but not in time for the granting of licenses will come a state census. Lowell's population now approximates 90,000 and by the time the census reports are compiled it will be 92,000. Yet this year the city will lose $23,400, the value of thirteen licenses under the law.

The approach of the date for granting licenses recalls the great commotion in old city hall last year, when a cordon of police was put on to keep everybody save the mayor and board of aldermen out of city hall, in fact all business was completely stopped after 3 p. m. The newspaper reporters, eager after the news, tried to outwit the police on duty, and after a time were successful.

This year the aldermen will have a "snap" in their consultation. In the committee rooms which are large and airy and comfortably furnished they can deliberate to their own convenience. They will hardly be any necessity of calling out the police force to throw a skirmish line outside. The big city hall will hold nearly all who are intimately interested in the list of successful applicants.

Last year it was 4 a. m. when the completed list was reported.

A well known frequenter of city hall in looking over the list of applicants said yesterday: "There's the same old dodge on foot—brokerage."

SEEN AND HEARD.

The champion bowler, J. F. Herrick, or our "Elsie," as the boys say, is receiving undesired congratulations. His friends thought he was the new census enumerator, and as each congratulation meant a cigar, and explanations would not go, he has begun to kick vigorously. He will resign the honor and job which happens to go to another man of the same name, as it is not his.

***

The annual ball of the Welch Guards will occur at the armory on Westford street tomorrow evening.

***

There was some talk of the Sixth regiment going to old Concord to take part in "the Nineteenth of April" exercises, a sham battle and presentation of the tricolor, the trophy for marksmanship, but there does not appear to be anything definite yet.

***

Another Lowell church is said to be on the brink of internal dissension. Too much controversy and not enough christianity and milk of human kindness seems to be the condition of things.

***

Many Belvidere people have been unduly alarmed over the announcement that while the East Merrimack street bridge is being built they will have to get down town via Andover street.

It is now understood that a foot bridge will be thrown across for the accommodation of foot travel.

OUR THEATRES.

OPERA HOUSE—As time rolls on the constantly increasing and changing class of patrons of places of amusement forget the old playwrights and old plays. Every season brings a new writer and many new plays into the public eye, and so engrossed in them becomes the public that revivals of old time successes are out of the question. The "White Slave" written by Bartley Campbell and presented by an excellent company to a fair sized audience last night was one of the former popular melodramas. Its flavors is still pleasing and it deserved hearty reception for old acquaintance sake. Miss Anderson of Salem, a recent comer to the professional stage played very nicely the leading role. The drama was well staged.

"Hands Across The Sea" tomorrow evening and the drama, also written by Bartley Campbell, "Siberia" will be here for three days and Saturday matinee, direct from a Boston engagement. Marion Manola and Jack Mason in "Queen of Hearts" Monday evening.

MUSIC HALL.—One of the funniest and freshest shows on the road of late years was "The Two Old Cronies." Every season it appears in a new dress, and brim full of sparkling humor and catchy music. This same merry creation is down for all the week at Music hall, and its first engagement last night was a big success. The audience was an enthusiastic one. The specialties caught the house from orchestra to the last seat in the gallery, and the singing and dancing were very clever. The leading people were John B. Wills, Billy Bryant and Lizzie Richmond, who make the piece go with a "snap." The "Old Cronies" were just as funny as the original creation. See them tonight.

Revision of Building Laws.

The directors of the Lowell board of trade met last evening and Secretary Smith, Messrs. O. A. Merrill and F. W. Stickney were appointed a committee to confer with the city authorities on the question of the revision of the building laws.

The matter of a proper inspection of wires, and the necessity for obstruction of travel during the rebuilding of the bridge on East Merrimack street will be discussed at the next meeting of the board.

The Continental Tea of the Humane society in Huntington hall the 10th instant will be a charity affair in disguise. It will be the sort of charity which everybody likes—a return for every cent when out

MORTAL SIN.

ITS ENORMITY EXPLAINED BY REV. FR. DUNFEY.

Mortal Sin Atoned by the death of Christ But Sinners Must Repent to Gain the Eternal Reward.

The attendance at the second night's services in the mission at St. Patrick's church was even larger than that of the opening night.

The sermon of the evening was on "Mortal sin" and was preached by Rev. Fr. Dunfey, who said among other things: "You have been told, an eternity awaits you; whether it be of joy or misery depends on your own efforts. God created you for a noble end. That end is heaven, with its endless joys. God has given you a free will to follow Him or your own inclinations. If you follow Him, heaven is your reward. Follow your own inclinations and you lose heaven. As God has created you for Himself you would expect Him to direct you to Himself. This He does, for he gives us national and divine laws. Natural law tells us when we are doing right or wrong. The divine law, the expression of His divine will is embodied in the ten commandments. These commandments are as it were, a ladder from earth to heaven, on which we must ascend step by step to reach eternal happiness.

"The ten commandments are a chain which binds us to God and which no power but our own free will can break. Once broken we can never put it together again without the application of the merits of Christ. That which breaks the chain is mortal sin. When in mortal sin, we are dead in the supernatural order; we are separated from God. The soul is created to God's image and likeness and is thus beautiful. But when that soul by its own free will goes away from God it loses its beauty and becomes an image of the devil.

"We cannot see sin as God sees it for we close our eyes to our own faults and sins, but could we but see them as does our Creator we would rather die a thousand deaths than commit one mortal sin."

The speaker then compared our sinning against God to the rebellion of a poor subject from his king, committing high treason, an act for which the law inflicts capital punishment for life.

"When we sin against God our soul being immortal we are punished for eternity."

He then dwelt on the enormity of mortal sin which called for infinite atonement, and for which Christ assumed our nature and was crucified. He urged all to repent for those of the past and fight against sin in the future.

No matter how much you have sinned salvation may be obtained, but only through the application of the merits of Christ.

LOCAL NOTES.

The temperature for March was the warmest for that month for 52 years.

A regular meeting of the aldermen will be held this evening at 7.30 o'clock.

The Haverhill aldermen have fixed the prices of licenses the same as last year.

J. J. Hart has been chosen vice-president of the new state cricket association.

John Olney, insane, found in Nashua belonged at the Tewksbury state almshouse.

The ecclesiastical council to dismiss Rev. Dr. M. M. G. Dana from the Kirk street church will be held April 25th.

A small dog attempted to bite an aged man in front of city hall this morning and tore the leg of the man's trousers.

The entertainment at the men's branch of the People's club will be given by Miss Kittie A. Walsh on Wednesday evening.

The anniversary exercises of the Lowell Odd Fellows will be held in the big hall on Middlesex street, Sunday afternoon, April 29th.

An adjourned meeting of the Shattuck Street Universalist church society will be held in the church vestry, Monday evening, April 9.

The B. A. A. will hold an open handicap meeting at the Irvington oval, April 19 at 2 p. m. Entries close on April 16 with John Graham.

Post 42, G. A. R., is to hold a "grand old time and promenade concert" in Huntington hall tomorrow evening. The new military band of the post will give its initial concert.

The Centralville Amusement club has been holding a novel word finding contest out of the club name. President Dan Harrington won with 4519 words out of "Centralville Amusement club." Treasurer Margaret Harrington got 3316; and Secretary McLean got 1781.

There is an epidemic of petty burglaries of late. Blanchard's drug store near the Northern depot was entered Saturday night, and Sunday a small store on Concord street was broken into. Sometime on Saturday a sneak thief, stole considerable wearing apparel from Lane's boarding house on Central street.

THE SUN is in receipt of a copy of the annual report of the Old Residents' Historical association, through the kindness of Secretary James Smith. It is in book form and contains about 215 pages of very interesting reading matter. It is a very valuable book, to keep as a memento, and for reference. Any member of the association can procure a copy by calling at the office of the secretary, at the board of trade room, in Central block.

The pay rolls of the nine principal corporations' seven cotton and two woolen manufacturers, are $114,200 a week or $5,938,400 a year. The Lowell machine shop and the Lowell bleachery, it is said, pay about $750,000 a year. The total of the eleven companies a year is $6,688,400. It is estimated that $1,100,000 additional is expended in Lowell companies. The capital of these companies is $14,950,000. It is estimated that $200,000 of the amount paid in dividends remains in Lowell.

THAT DEADLY DUALIN.

Second Victim May Recover From His Injuries.

The fearful accident by the handling of dualin in Centralville yesterday created a shock throughout the city. Reports of accidents of a similar nature are quite common from other places but when one occurred here it made an impress upon the people's mind.

The mangled remains of John McMahon were taken to O'Donnell's rooms and prepared for burial. In the evening the relatives of the unfortunate young man had the body removed to 15 Winter street.

The force of the explosion frightfully mangled the lower part of the body and the limbs. During the afternoon some boys found portions of a hand and fragments of clothing around the ruins of the shop.

Edward McManus who was badly hurt may recover. His condition early this morning was reported as comfortable as could be expected.

He is suffering from concussion of the brain from a blow on the head and fragments of metal were driven through the calf of the right leg.

McManus lived at the corner of Adams and Buffalo street and has a wife

FOR MEMORIAL DAY.

Committees Have been Appointed to Arrange for Observance.

At the meeting of the G. A. R. Memorial day committee last evening it was voted to invite the several military companies of the city, the High school battalion and the S. of V. to take part in the parade. Past Commander Tuttle of Post 120 is serving as treasurer of the committee.

The following sub-committees were appointed:

Appropriations—S. C. Smiley, W. W. Tuttle, Andrew Liddell and W. H. I. Hayes.

Auditing accounts—F. E. Butler, F. B. Peabody, Geo. E. Worthen.

Carriages—M. N. Peabody, F. C. Adams, P. F. Cusack, W. T. Hallowell, Warren Gilman, C. W. Davis, C. W. Bell.

Evergreen—C. H. Richardson, D. A. Bruce, Nathan Parker.

Flags—C. S. Goodwin, James Lynch, John Callahan, W. H. Clark, Eugene Turner, George Nutting, G. H. Richardson, A. I. Gilman, James Coffin, with W. H. Colburn, S. of V.

Flowers—H. W. Allen, E. S. Hutchings, C. E. Austin, J. D. S. Baldwin, Arthur Hamblett, A. B. Fillmore, Bernard McCabe, J. McCarthy, John Payton, Charles Graham, C. E. Marshall, James Mellon, W. W. Tuttle, C. W. Brigham, P. F. Gammell, with Henry Tuttle, S. of V.

Invitations—C. A. R. Dimon, F. S. Pevey, C. S. Smiley, with J. W. Parker, S. of V.

Memorial evening program—Commanders Andrew Liddell, W. H. I. Hayes, S. C. Smiley.

Memorial Sunday decorations—J. R. Fulton, Amos Winters, B. F. Crosby, with S. A. Pickering, S. of V.

Memorial Sunday services—Commanders Liddell, Smiley and Hayes.

Monument decorations—E. R. Fife, C. H. Stickney, W. L. Goss, M. L. Bassett, J. W. Lane, C. A. Donahoe, with O. G. Caverly and A. B. Sargent S. of V.

Music—G. W. Huntoon, C. T. Fish, J. J. Murray.

Oration—Commanders Hayes, Smiley and Liddell.

Printing—A. J. Bales, H. B. Nay, J. J. Dolan, J. H. Quimby, F. T. Fish, J. R. Fletcher.

Reception—G. E. Pinkham, F. C. Wasley, Alonzo Falls, with E. W. Dennett, S. of V.

Route—A. A. Davis 185, chief marshal, Orrin Bartlett, G. W. Hilton, Charles Morse, F. C. Plunkett, A. J. Hall, S. M. Bell, with A. C. Blaisdell, S. of V.

Standards — James Anderson, J. W. Carter, B. S. Freeman, D. A. Brown, J. Conway, G. C. Smith, with M. E. Blood, S. of V.

GENERAL SPORTING NEWS.

What is Going on of Interest in the Base Ball World.

The L. C. A. A. will have a new cricketer this season, Sydney D. Smith who comes to Lowell from Canada with a good all round record.

Morgan Murphy, the former Lowell catcher, has reported for duty at Cincinnati and will do most of the catching for that team this season.

Billy Merritt has a big kick coming on the salary question and may give the Boston club trouble before signing. He is a good man and the sentiment is that he should be treated fairly. He turned up during the afternoon looking as fresh as a daisy.

Frank Leonard has signed seven player for the Pawtucket team.

John Irwin has gone to Haverhill.

The Brocktons new grounds will be opened on April 16, with the champion Bostons as the attraction.

There promises to be some sport at the New England meeting tomorrow, especially in the lobby. Think of clubs fighting to get into this league! A new sensation for the circuit committee.

Myron Paige of this city will play left field and change pitcher for Andover-Phillips team.

Bangor will probably have a team in the N. E. league.

FUNERAL SERVICES.

The funeral services of the late Mary, wife of John Haley, an old and respected resident of Westford occurred Monday morning from St. John's church, No. Chelmsford, a large gathering of relatives and friends attended. A high mass of requiem was celebrated by Rev. J. J. Shaw. The interment was in the Catholic cemetery this city. The pall bearers were; Wm. Sheehan, Dennis Sheehan, David Sullivan, Dennis Sullivan, Daniel Sheehan and John Sheehan.

Services were held yesterday afternoon over the remains of the late Edwin J. Pitcher at his late home, on Third street. Rev. Dr. Chambre officiated and the remains were forwarded to Keyesville, N. Y., for interment.

At St. Joseph's church, yesterday morning, a solemn high mass of requiem was celebrated for the repose of the soul of the late Dr. Arthur A. Gelineau. Rev. Fr. Feat O. M. I. deacon and Rev. Fr. Lamothe, O. M. I., subdeacon, and Amedie Archambeault master of ceremonies. A delegation was present from Court Merrimack, A. O. F. of A. The choir was directed by A. N. Duval. Burial was in the Catholic cemetery. The bearers were Drs. St. Onge and J. A. Gagnon, C. Roussin, P. A. Brousseau, Charles Chagnon and Zepherin Lorange.

The funeral of Ann Little took place at 9 o'clock this morning from her late home on Chestnut street. The funeral cortege proceeded to the Immaculate Conception church where a high mass of requiem was celebrated by Rev. Fr. Joyce, O. M. I. The regular choir of the church under the direction of Prof. Haggerty rendered the plain Gregorian chant. The bearers were Messrs. Patrick Shanley, Miles Burns, James McManus, and Patrick Mahoney. Among the floral offerings were a cross, a sheaf of wheat, a crown, and some palms. The remains were interred in the Catholic cemetery.

A high mass of requiem was offered up at 9.30 o'clock this morning at St. Patrick's church for the repose of the soul of the late Mary Curran. A large number of friends and relatives attended the services. The bearers were Messrs. James Saunders, Patrick Flaherty, Michael Connor, Maurice Fitzgerald, William Brosnaham and Daniel Connors. The remains were interred in the Catholic cemetery.

The funeral of John McMahon who was killed in the explosion in Centralville yesterday will take place from his home on Winter street this afternoon.

The New Officers.

The following officers for St. Patrick's Cadets have been elected:

Colonel, John Maher; major, Wm. Gallagher; adjutant, Owen Mullaney; commissary, Stephen Kelty; quartermaster, Frank O'Sullivan; sergeant major, Edward Murphy.

Company A—Captain, Joseph Cronin; first lieutenant, James Gaffeny; second lieutenant, Fred Sullivan.

Company B—Captain, Dan Mahoney; first lieutenant, John Kelley; second lieutenant, Wm. Enwright.

Company C—Captain, James Saunders; first lieutenant, John Kelley; second lieutenant, Wm. Bruce.

Company D—Captain, William McCann; first lieutenant, John Reardon; second lieutenant, Tom McHugh.

LATEST

10,000 MEN

Go Out On a Labor Strike at Chicago.

THEY WOULD NOT WAIT FOR MAY DAY.

General Reduction of Wages Assigned as the Cause.

By Telegraph to THE SUN.

CHICAGO, Ill., April 3. Fully 10,000 men, representing plumbers, painters, bricklayers, machinist, brass, steel and iron workers, are on strike here for higher wages or against a reduction ordered by their former employers.

Besides this army there are 600 cigar makers out, who are perfecting an organization to enforce their demands.

All the other strikers are strongly organized, and affiliated with district or national bodies.

Yesterday, all the members of the Journeymen Plumbers' Association, from 1200 to 1500 walked out of the shops and buildings where they had been employed. Several hundred members of the Junior Plumbers' Association joined them.

The plumbers refuse to accept a reduction in their wages from $3.75 to $3.25 and $3 a day, with a proportionate reduction in the wages of the junior plumbers. The plumbers are also asked to provide their own furnaces in future. They have $80,000 and the backing of the building trades council with which to fight the master plumbers.

This is their first fight in eight years. At that time they struck for an eight-hour day, and won in less than an hour.

STIFLED BY SMOKE.

Fire in Which a Clergyman Was the Victim.

By Telegraph to THE SUN.

BOSTON, April 3.—As a result of a fire in the small brick building at 5 Dover street early this a. m., Rev. John L. M. Babcock, aged 73 years, a retired clergyman, was stifled by smoke. The body was frightfully burned at the extremities.

PINCHING THE COLONEL.

Miss Pollard's Counsel is Going to Find Out Secrets.

By Telegraph to THE SUN.

WASHINGTON, April 3.—The mysterious letter addressed to "My Dear Sister Louise" is being unravelled. In resuming the Pollard-Breckinridge trial today much of yesterday's testimony was repeated.

Col. Breckinridge again denied carrying a bundle of envelopes to a typewriter to be addressed. Major Butterworth wanted Judge Bradley to rule if the plaintiff had the right to bring in particulars of the alleged letter. Mr. Wilson said that the plaintiff did not intend to resort to trickery; they would give the colonel ample opportunity to explain the letter and the plaintiff would call to the stand the typewriter, Mrs. Lowell. She had been in the court room during the trial but just at that time had stepped out.

TWO MEN CRUSHED.

Big Scales Filled With Wheat Fell Nine Stories.

By Telegraph to THE SUN.

CHICAGO, April 3—Two great copper scales filled with wheat fell through the ninth floor of the Chicago Dock company's warehouse in this city yesterday. They stopped at the sixth floor but not before two men had been killed.

The victims are Thomas Keller and Peter Thompson. Many others had narrow escapes.

Republicans Sweep Michigan.

By Telegraph to THE SUN.

DETROIT, April 3.—Indications from all over the state are that the republicans in the elections have swept everywhere.

Senator Walsh Visited Lowell.

The new U. S. senator from Georgia, Hon. Patrick Walsh, came to Lowell a few years ago with the southern gentlemen who were the guests of the board of trade.

Mr. Walsh will be remembered as the newspaper editor of the party. He is a second cousin of P. J. McManmon of this city.

Kick From Pawtucketville.

Editor SUN—I see by the Morning Mail a communication signed, A Pawtucketville Resident, wherein he says the residents of Pawtucketville are to unit in favor of retaining the present so called "Pawtucketville free reading room." I wish to say as a resident of Pawtucketville that I do not approve of the so-called reading room and especially the manner in which it is managed. I understand that building was up to four or five years ago accounted for in the auditor's report as city property. Why it has been dropped from his report those later years I do not understand.

The people of Pawtucketville believe that the Pawtucketville public free reading room should be in possession of the city and if they establish a public reading room I am in favor of such on a public basis but not in favor of public property to be used as an annex to a small church.

Respectfully,
A PAWTUCKETVILLE RESIDENT.

A Prize Fight Arranged.

As an outcome of the recent amateur sparring events which have occurred in and around this city a match has been made between John Dion and Elmer Arnold, two 139 pound men for $100 a side, the match to take place at some Boston club. Both men are very clever and give promise of being among the best of local "scrappers."

Spring suits for children from babyhood up—never so large a variety, never so attractive as today.

Choicest novelties in suits, reefers, waists and blouses from the best new York manufacturers.

The Star Shirt Waists, over a hundred styles and colorings of percales and cheviots, at 50c. to $1.25, sizes 3 to 14 years.

Fauntleroy Blouses, forty-five styles, white lawn with white and colored trimmings, sizes 4, 5 and 6 years.

Flannel Blouses, plain colors, and striped, 50c. to $1.

Junior Suits of Worsteds, cheviots, and velvet, 4 to 7 sizes.

Norfolk Blouse Suits, very choice designs, 4 to 10 sizes.

Children's Blue serge and fancy Cheviot Reefers, 3 to 8 years.

Boys' Covert Coats and Blue Serge and Fancy Cheviot Reefers, 8 to 14 years.

PUTNAM & SON

ONE PRICE CLOTHIERS,

Corner Central and Warren Streets.

CORBETT-JACKSON FIGHT.

BOTH BIG 'UNS WANT TO FIGHT RIGHT AWAY.

Corbett Says He'll Whip the Australian in 20 Rounds and Jackson Says He Would Just Like to Stand Up in Front of the So-Called Champion.

CHICAGO, April 3— The Australian champion heavyweight, Peter Jackson, is after Corbett with a vengeance. He says: "I am blowed if I know just where I stand in this Corbett business. I don't quite understand that fellow Corbett. I never said that I would hound him. What I want him to do is to state in plain language his intentions. If he says he will not fight me, then that will end the matter and I shall be satisfied. Corbett went to California to keep out of my way, and made a match with Mitchell so that he could not meet me.

"I have been trying for more than two years to get on a fight with the man who beat Sullivan. Brady says the fight will come off next fall instead of next June. What assurance have I got that if I wait until then the fight will come off?

"I am the only man that stands between Corbett and the championship of the world, as he admits; if he can whip me in 20 rounds at the most, why does he not do it?

"This uncertainty as to the date of the proposed fight is seriously interfering with my engagements. I am in fairly good shape and taking exercise every day. I will consent to meet him in a 20 round contest if he will not meet me in a finish fight, but I prefer the latter. This will be my last fight win or lose."

Champion Corbett who is in St. Louis has freely stated that he will whip Jackson in 20 rounds. He says: "Jackson will fight on the defensive from the start, and I will whip him in less than 20 rounds. I made a prediction at Jacksonville, limiting my fight with Mitchell to five or six rounds. See if my prediction regarding Jackson does not come out right."

DEAD BODY FOUND.

It Was the Remains of an Infant.

While a paper carrier, a son of Mr. George Adams, was passing the corner of Twelfth and Bridge street early this morning he saw a strange appearing bundle in the gutter. He picked it up and found within a newspaper and a piece of cotton cloth the body of a child.

The remains were taken to Undertaker O'Donnell's rooms where Medical Examiner Irish viewed them. He said the child was fully formed and had been exposed to the air several days. There were no marks of violence. The cause of death was signed as unknown.

Greenhalge the Great.

Like Alexander, Governor Greenhalge sighs for more worlds to conquer. Massachusetts is his, and this evening the Governor will travel to Rhode Island and lend his aids to his compatriots in an attempt to swing the state solidly into Republican line.—Post.

Don't Walk

While you can get a bicycle, tricycle or velocipede by selling teas and coffees for the U. S. Tea Co., corner Central and Prescott streets.

Commercial Supplies and Office Supplies

Are a Specialty With Us. Try us when you want anything for your office or counting room. We are Headquarters for Blank Books, Envelopes and Paper Files, Rubber Bands, Inks and Mucilage, Pads, Inkstands, etc.

BOSTON PRICES.

Thomas H. Lawler,

Fashionable Stationer and Bookseller,

79 Merrimack and 15 John Streets. Telephone 373-4

LOWELL DAILY SUN.

JOHN H. HARRINGTON, Publisher.

SUN BUILDING, LOWELL, MASS.

Issued Daily; Sundays excepted.

Per Year, $3.00 - - - Per Month, 25c.

City delivery and postage free.

ENTERED AS SECOND-CLASS MAIL MATTER.

TRAINS TO AND FROM BOSTON.

Southern Division.

To Boston. Lve.	Arr.	From Boston. Lve.	Arr.
5 45	6 50	6 00	7 08
6 30	7 45	6 40	7 39
6 50	8 08	6 30	7 55
§7 01	7 58	8 00	9 11
§7 18	8 02	8 30	9 11
§7 27	8 12	9 00	9 42
7 45	8 35	9 05	10 15
8 50	9 40	10 00	11 13
§9 00	10 35	10 45	11 58
9 40	10 40	11 30	12 00
11 00	12 00	1 00	1 55
§11 52	12 45	2 00	3 04
1 45	2 50	3 00	3 40
3 00	4 24	3 30	4 48
§4 02	4 45	4 20	5 33
4 30	5 30	5 00	5 44
§5 33	6 30	5 25	6 22
5 40	6 50	5 50	7 05
§6 53	7 40	6 15	7 28
§7 52	8 35	7 30	8 10
		8 00	8 40
		10 15	11 22
		11 20	12 23

Sunday Trains.

Lve.	Arr.	Lve.	Arr.
§7 18	8 02	2 00	2 55
§7 27	8 12	9 00	10 07
8 45	9 50	1 00	1 57
9 16	10 10	5 00	5 58
§4 25	5 32	7 30	8 10
§6 03	7 00	8 00	8 40
		9 00	10 02

§From Middlesex St. station only.

Western Division.

To Boston. Lve.	Arr.	From Boston. Lve.	Arr.
6 50	8 05	7 30	8 35
8 15	9 18	9 30	10 37
9 20	10 52	10 25	11 43
10 50	12 05	12 00	1 07
12 15	1 40	2 15	3 27
12 45	2 00	3 15	4 23
3 25	4 30	4 30	5 45
4 10	5 25	5 00	6 16
5 10	6 42	6 00	7 06
6 55	8 05	6 35	7 45
9 25	10 35		

Sunday Trains.

Lve.	Arr.	Lve.	Arr.
8 15	9 30	8 00	9 19
12 05	1 26	11 45	12 56
4 15	5 30	5 00	6 26
5 35	7 00	7 00	8 22
7 30	8 50		

Trains by this division leave Lowell from Central street station.

Leave Boston from the new Union Station, Causeway Street.

IMPORTANT.

There are two important requisites for a daily paper: 1st, it should print the news while it is fresh; 2nd, it should be printed so that you can read it. Compare THE SUN with other local papers on these important points.

COL. BRECKINRIDGE will probably have another title by the time the present trial is over.

REPUBLICAN PAPERS are with good reason thanking Grover Cleveland for his courage in vetoeing the Bland bill.

THE STARTING of the Middlesex mills was glad news for the operatives. The next thing looked for is the return of the Carpet mills to the full time schedule.

FALL RIVER papers have begun to agitate for dollar gas. There are two companies supplying the illuminant but they are in full accord in keeping up the price.

LAWRENCE STILL suffers from the Washington mills strike. Strikes are apparently harder to settle this year than formerly. The manufacturers can hold out by closing without loss.

LAWRENCE IS signalizing itself by amateur theatrical performances. The kirmess given under the direction of Capt. Eddy last week included 400 amateurs and arrangements have been made for the appearance of 600 in Esther this month. Lawrence must have a wealth of amateur talent.

THE ACCIDENT in Centralville yesterday is an additional proof of what has been repeatedly stated in these columns, namely, that there is deplorable ignorance among workmen of the properties of the explosives they are called upon to use in blasting. This time the explosive was dualin with the properties of which everybody who knows anything about blasting was supposed to be conversant. The fatality would never have occurred if the men in charge of the blasting had known their business and exercised due care. Accidents of this kind, are so frequent and so disastrous that provision should be made by law for the greater protection of workmen, from such catastrophes. Contractors and others directing the work in which explosives are used should be required to see that none but skilled men be allowed to handle explosives.

THE INDUSTRIAL SITUATION.

Now that the Bland bill has been vetoed and the discussion of the tariff bill has been resumed by the senate, the country will anxiously await the passage of the measure.

The cause usually assigned for the present business depression by republicans is, that manufacturers are afraid that the tariff will undergo such a reduction as will destroy their industries. This view of the situation is exploded by the fact that the industrial depression is not confined to this country, but prevails in every country except New Zealand.

It began soon after the McKinley law was put in force, but it would not be fair to ascribe the depression in this country to that cause. Neither is it fair to attribute it to any dread of tariff legislation to come. The Wilson bill is a very conservation measure. It is far from being a free trade measure. Indeed, it does not go as far in that direction as might be expected from a party that was elected on the platform of principles adopted at Chicago.

The causes of the present depression must have had their origin in the conditions of the production and distribution of wealth, the various relations of land, labor and capital.

The wealth produced is distributed primarily among the landlords, the capitalists and the laborers. The landlords are the recipients of rents and as a rule are nonproducers. They profit by what is known as the unearned increment or the result of the progress made by labor and capital, or the growth of the community. So intricate are the relations of these three wealth producing agencies combined with the tariff and the currency that it is not at all surprising, although it is difficult to explain, that periodical depressions have been the rule rather than the exception. The fact that the country has grown wealthy and populous under a high tariff during the last thirty years does not prove that its growth in either respect was due to the high tariff but the conclusion that can legitimately be drawn is, that a high tariff does not prevent such growth. If the tariff had been lower on some articles the growth of the country might have been more rapid. The high tariff has been imposed on the assumption that if the government takes care of the rich, the rich will take care of the poor, but this rule has not always worked well. The poor who have only their labor to sell have had to compete in a free trade market. This is where the injustice is done to labor. The capitalists also claim to be in a certain degree the patrons of labor the dispensers of the bounties granted by government but the rate of wages is almost invariably the lowest for which laborers can be procured.

The aims of the reformers who framed the Wilson bill is to do a little less for the capitalists and a little more for the masses. The latter will be benefited by the reduction in the cost of living and in the price of articles of clothing necessary for warmth and comfort. These reductions will more than compensate for the reduction in wages.

The chief drawback to the Wilson bill or to any just tariff measure is the difficulty of passing it in a reasonable time. Were the bill made law today business would no longer suffer from uncertainty as to what the tariff duties will be, and this alone would have a good effect in causing a resumption of business. When prosperity departs it is difficult to bring it back It is to be hoped that the Wilson bill or a modification thereof will soon become law and that a general resumption of business will soon follow. The country has undoubtedly suffered from the delay in passing the tariff measure, and for that both parties are responsible because the republicans have adopted filibustering tactics in order to embarass the administration as much as possible.

HARVARD COLLEGE, while being one of the most ancient and distinguished institutions of learning in the country, is doing much to counteract the tendencies to sectional feeling and bigotry by bringing Catholic preachers to address the students. Rt. Rev. Bishop Keane lectured to the students on religious questions and on last Sunday Rev. Fr. O'Callaghan of South Boston conducted the services in Appleton chapel at Harvard. The students of Harvard will go out into various professions and will undoubtedly stand for the principles of liberality and justice inculcated by their alma matter.

CURRENT CLIPPINGS.

She Had All She Wanted of Planning Ahead.

"There is such a thing as planning too far ahead," remarked Mrs. Hinman on arriving at her brother's house after a day's journey. "Now, here I am tired to death. Had to wait over an hour at that junction, where there wasn't even a box to sit on, and my trunk nobody knows where, just because I planned ahead so far."

"Why, Aunt Martha, I don't see how that can be! You always say"——

"Yes, I know I do. But I never shall again. A week ago yesterday I bought my ticket, so's to be sure of it. I asked carefully about every train and wrote down all they told me—what time, what towns I should pass through and all. Then the day before I started I sent my trunk to the station and got a check for it, so's to be sure it wouldn't be left, and this morning I got to the depot an hour before it was time for the train to start.

"I felt as calm and composed as could be. I only had a little package and my satchel and umbrella and the box of luncheon Mary fixed for me and my shawl, so I didn't have nothing on my mind. My ticket was in my pocketbook, and so was the check for my trunk.

"Well, I saw the train standing there with a ticket on it telling the names of the places it was going to, and I read them all over so's to be sure I was right, and seeing Millville on it plain as print I got right into the car and sat down.

"I hadn't set more'n 10 minutes before the car filled up and started off. I thought it was starting early, but I felt real pleased to think I was in good season. That train stopped more times an hour than I should like to say, and 'bout noon the conductor came into the car and shouted out a great long tirade.

"I didn't pay any attention to it at the time because I thought I had found out my whole course a week before, but as I stood round there at that junction I remembered that he said something about taking the back car for way stations.

"The whole story is that I took a train that started 50 minutes before the one I ought to have taken, and by being so well prepared for my journey I didn't pay proper attention to things, and was switched off on another road without perceiving it.

"And by getting a check for my trunk it was sent on a day too soon, and I can't get it till they've dug it out from under a lot more baggage, and instead of coming here in three hours it has taken me 6 hours and 40 minutes.

"Don't talk to me about planning ahead again. It's been almost the death of me this time."—Youth's Companion

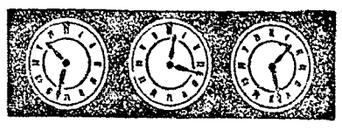

DIFFERENT TIMES bring different methods. The big, bulky pills such as our grandfathers had to put up with won't do to-day. Medical science has gone beyond them. It has given us something better—Dr. Pierce's Pleasant Pellets; tiny as mustard seeds, but more effective than anything you can take. That's because their methods are more *natural*. They have a peculiar strengthening or tonic effect on the lining membranes of the intestines, which gives a permanent *cure*. They prevent, relieve, and put an end to Biliousness, Constipation, Jaundice, Dizziness, Sour Stomach, Sick or Bilious Headaches, Indigestion, and every like disorder.

"Incurable" cases of Catarrh are cured, perfectly and permanently, by Dr. Sage's Catarrh Remedy. The makers of this medicine *guarantee* it to benefit or cure, or money refunded. By all dealers in medicines.

EDWARD CAWLEY, Office, 75 Central Street.
Wholesale and Retail Dealer in Coal of all kinds. Also dealer in Wood, Lime, and Cement. Agent for the celebrated Portland drain and sewer pipe. Elevator, Rogers-Street Bridge

SUNBEAMS.

The Critical Word.

"Does your daughter speak the foreign languages?"

"Not very much, but she has learned to say 'Yes' in six of them."—Life.

Used Him Up.

A thin old man with a tray of cheap candies stood on a Park row curbstone as the March winds were getting in some of their finest work. He was a sad looking old man, with little tufts of gray whiskers and a battered derby hat held on with the friendly aid of an old cotton handkerchief tied over his ears. His stock of candies consisted of the usual array of cocoanut cakes and chocolate veneered slabs and balls, all retailing for a cent each. A Tribune reporter hurrying toward the City Hall park noticed the disconsolate old fellow, and following a sudden impulse stopped and purchased a chocolate cocoanut cake.

"How's business?" asked the reporter encouragingly as he laid a cent on the tray

"Kinder slow."

"Suppose you don't sell chocolates in summer," suggested the reporter, wondering vaguely whether a July sun would affect the brown veneering.

"Gum drops fer the summer trade," said the old man, with a touch of professional pride, "chocklets and bunbuns is the winter line."

"Weather trouble you any?" asked the reporter.

The old man did not answer the question. He looked longingly at the chocolate cocoanut cake in the reporter's hand and said:

"Would you mind changin that fer a vaniller cokernut?"

"Certainly not," said the reporter, considerably surprised.

"You see," added the old man in a burst of confidence as he made the transfer. "I always have trouble when its dusty. Chocklets ain't any bother. They don't show, but I've blowed the breath clean out of my body this morning tryin to keep them verniller cokernuts clean."—New York Tribune.

Overlooked.

Mrs. Strongmind (about to start to the exposition grounds)—Let me see. Here are the wraps; here's the lunchbasket; here's the opera glass, and here's the bundle of umbrellas. I guess we've got everything, and yet—children, we haven't forgotten anything, have we?

Husband and Father (standing meekly at the horses' heads)—Shall I get in now, my dear?

Mrs. Strongmind—Why, sure enough, James. I knew there was something lacking.—Chicago Tribune.

From April 1, 1893, every package will contain a cake of pure Olive Oil Toilet Soap.

I find IVORINE the best WASHING POWDER I have ever used, and I am much pleased with the lovely cake of TOILET soap which I find in each package.
MRS. AMBROS WINOT, Brockton, Mass.

IVORINE
WASHING POWDER
The J. B. Williams Co., Glastonbury, Ct.
For 50 years makers of Yankee Shaving Soap.

When in doubt to Maker's go,
His store is filled both high and low;
Of frames he has the latest styles—
Their fame has spread for many miles.
The most asthetic taste he pleases;
Your pocketbook he never squeezes.
He always makes his work look nice,
At just two-thirds the regular price.
PICTURES AND FRAMES.
No. 2 John St., Marble Bank Building.

JAMES MARREN,
Real Estate and Insurance Agent,
121 CENTRAL STREET.
Insurance placed in the most reliable companies.
All orders sent to P. O. Box 486 shall be promptly attended to.

BACK TO THE OLD HOME AGAIN.
VICTOR PIHL
Having closed out his branch store at 167 Central Street, in the future can be found at his old store,
COR. CENTRAL AND NORTH STS.,
Where all kinds of new and second-hand furniture can be bought at lowest prices

MULLIN & WINSLOW,
Dealers In
COAL
At Summer Prices
408 Gorham Street.
Telephone 21-6.

Drain's Bargain Store.
Nearly everybody is obliged to buy DRY GOODS of some description. Why not patronize the place where there are real bargains.
DRAIN'S,
57 Gorham Street.

WATSON'S
BAKERY,
553 GORHAM STREET,
Next Block to Heelon's Livery Stable.

OFFICE TO LET—In THE SUN building. A nice location for a doctor or light professional business. Inquire at THE SUN office.

1894.
Our New Catalogue
IS NOW READY.
It contains illustrations and complete descriptions of all the leading varieties of Flower and Vegetable Seeds, and Garden, Lawn and Farm requisites of all kinds.
It is larger than ever and is complete in all respects. It is FREE to all who call for it, or we will mail it to all who will drop us postal cards giving street and number.
Bartlett & Dow.
New Number 216 Central St.

PHILIP J. FARLEY, Room 11 Barristers' Hall.
Attorney and Counsellor at Law.

JOHN A. McQUADE, Room 11, Mansur Block, Central St.,
Constable and Collecting Agency,
And Auctioneer.

D. F. NEGUS, No. 36 Central Street, Lowell, Mass.
Dentist.

JOHN H. McCABE, Room 19, Odd Fellows' Bl'k, Mid'sex St.
Baritone Soloist and Teacher of Singing and Piano.

JOSEPH W. LEACH, Room 12, Shedd's Block
Soloist and Teacher of Singing.

P. J. HOAR, Room 19 P. O. Block
Attorney at Law.

TAYLOR BROTHERS, No. 3 Central Street,
Stationers, Booksellers and Newsdealers
Specialties and standard goods. We give you more than you can get anywhere else for your money.

LOWELL
Trunk Manufactory

Joe Ott, the comedian, sings "Only One," and P. DEVINE, the Trunk Man, takes up the refrain and sings "Only One Trunk Manufacturer in Town." Others try to bluff the public, but when you want a Trunk get it at Devine's, in the wooden building, 70-72 Middlesex Street. Everything in Leather and Canvass Goods to be found in a Modern Trunk Store. Prices Cheapest in Town.

P. F. Devine, Prop.
70-72 Middlesex Street,
Old - Wooden - Building.

F. R. FOSTER,
DEALER IN
Hardware, Cutlery, Glass and Putty, Carpenters' and Machinists' Tools.
No. 67 Dutton Street.

DE WAWKER DENTIST
Warranted 25 Years

LADIES' AND GENTS'
CLOTHING
Cleaned, Pressed and Repaired at Short Notice.
THOMAS DALEY,
Cor. Fletcher and Dutton Streets.
Goods called for and delivered without extra charge. Send Orders by Postal.

Japanese Tea Pot.
We place on sale for one week a limited number of Japanese Tea Pots.
AT 15 CENTS EACH.
They are furnished with bamboo handles, and are large enough for a full sized family. They are neat in appearance, and will be found well finished and durable. They will be on sale as long as the lot lasts.
French & Puffer,
127 to 131 Central Street.

EASTER GREETING
With what joy does the good Christian anticipate Easter, the most glorious festival of his church? What beautiful music is rendered on that day in all our churches, and for the gay and fashionable what time of the year can compare with Easter, for fashion and gay attire? why none; and then the social circle what charm after the long vigil of Lent? Why, take it altogether there is no time of the year that confers such delight as Easter. And to add to the pleasure of Easter time you have only to get the necessary things which sociability requires and among them I know of nothing more necessary and useful to make you happy at this time than a bottle of good wine, and you can get it so cheap that you ought not to be without it. Send an order to the CLOBE HOTEL and get Three Large Bottles for $1.00, or Five for $1.50, Port or Sherry.
JOHN WARBURTON, Prop.

W. P. FOYE,
Flour, Hay and Grain,
No. 113 Market Street.

The Largest Stock of Plumbing and Steam Goods for sale at the Lowest Prices by The H. R. Barker M'fg Co.,
158-170 Middle St.

COLDSMITH, SILVER & Co's
M.C.A.
10c. CIGARS
LEAD ALL OTHERS.
Everybody Should Try The
"108"
Havana Filled 5c. Cigar.

LOOK!!!
Vaseline 5c. Bottle, 25c. lb.
25c. Pint Bottle Best Amonia 10c.
10c. Cake of Soap 4c., 35c. dozen.
Tooth Brushes from 5c. to 50c. Each.
ALLAN FRAZER,
Odd Fellows' Block, Middlesex Street

NOTRE DAME ACADEMY,
LOWELL, MASS.
Boarding and Day School for Young Ladies
ESTABLISHED 1852. - - - CHARTERED 1865.
This school continues the careful training and thorough instruction in every department for which it has hitherto been so favorably known For particulars address: The Superior.

DO YOU KNOW
You can buy Pianos, Organs, Music Rolls, Harmonicas, Music Stands, Folios of all kinds, the latest of Sheet Music and all that goes to make Home happy in a musical way at
RIGHT PRICES
AT
Gardner's Music Store,
No. 45 Prescott Street, Lowell, Mass.
P. S.—$40.00, A good square piano with cover and stool. Cash five dollars and five dollars per month.

Arthur M. Bertrand,
(Successor to F. W. Sargent,)
MERCHANT TAILOR.
FINE TAILORING A SPECIALTY.
14 Middle Street, Lowell, Mass.
Dress Suits to Let.

PETER J. BRADY,
GROCER.
190½ Gorham Street.
Choice, Teas, Coffees and Spices. Try our "BIG TWELVE," brand of flour the best in the city.

For a well stocked and carefully selected stock of drugs, likewise a fine line of Toilet Articles, visit the
Ward One Drug Store,
W. H. SHEEHAN, PROP.
246 Market, Cor. of Adams Street.

Farrell & Conaton
55 DUTTON ST.,
Practical Plumbers
AND
Sanitary Engineers.
Also Steam, Gas and Water Fitters We also carry a large line of Gas Fixtures at lowest price.

THE LOWELL
Gas Light Company
OFFICE:
22 Shattuck Street, Corner Middle.
SEWALL G. MACK, President; JACOB ROGERS Treasurer: D. B. BARTLETT, Clerk.
Directors: Sewall G. Mack, Levi Sprague, Jacob Rogers, Alex. G. Cumnock, George S. Motley Edward M. Tucke.

PRICE OF GAS,
With the Discount Off for Prompt Payment, is
$1.00 ONE THOUSAND FEET.
First-class Gas Cooking Stoves set up and rented at a low rate per year, piping included. COKE, broken, screened and delivered at $4.50 per chaldron, $2.25 per half chaldron, cash.
No charge made for the use of meters.
No charge made for running supply pipes from street mains to consumer's cellar.
Orders when left at office promptly attended to.

WATSON BAKERY
Every evening at 5 o'clock Hot Tea Rolls and Cream Bread, also all kinds of Cake and Pastry. Only the best stock used in the manufacture of our goods. Parties supplied at short notice at
Nos. 24 to 30 CHARLES STREET.
Peter Watson, Prop.

DR. W. WILSON
Can be Consulted Free of Charge.
HE IS MAKING MORE CURES THAN ANY PHYSICIAN IN LOWELL.
AS A SPECIALIST he excels in consumption, Nervous Prostration, Seminal Debility, Errors of Youth, Chronic Complicated Diseases, Brain Exhaustion, Loss of Memory, Blood Diseases, Female Troubles peculiar to the Sex, by a method strictly his own, speedy and safe, Fits or Epilepsy (that most painful affliction), all kinds of malformations; also Spinal Troubles, Kidney Disease, Skin Disease, Removes Superfluous Hair FREE FROM PAIN, producing a Clear Skin
Free Examinations from 9 A. M to 8½ P. M. Sunday Excepted.
A WORD TO MOTHERS, A CHILD SAVED.
This certifies that DR. WILSON has restored my child to perfect health after all other doctors had failed. Some said it was suffering from its teeth, others said it could not live. It was failing all the time and was restless. No one knew what ailed the child, but said it could not be cured. At length one of Dr. Wilson's patients advised me to consult him. He understood and explained every ailment. With his peculiar method of diagnosing nothing is hid. He saw the child was suffering from a combination of difficulties, torpidity of the liver, chronic constipation and general phthisis. He said he could cure it, and he has been as good as his word. The child is now in the best of health. I would advise all mothers to take their children to DR. WILSON if they wish to save them. His skill has proved to be second to none.
With a mother's gratitude and many thanks to DR. WILSON,
MRS. LIZZIE'S ARUNDEL, 433 Broadway, Lowell, Mass.
Dec. 28, 1893.
Dr. W. Wilson's Dispensary
Late 14, New No. 26 Central Street, Swan's Building.

Spring brings delights and all the new things in Wall Papers, Friezes, and decorations.
You cannot fail to be pleased with our new Spring Designs.
A. L. Kittredge & Co., NO. 208 CENTRAL STREET.

TEETH
$5 TO $10 A SET.
To our patients who do not find it convenient to call during the day, please call at noontimes, or Saturday afternoons as our office is not open evenings. Office hours, 9 a. m. to 6 p. m.
NO CHARGE FOR EXTRACTING.
Every Set warranted to be the same Teeth that other dentists ask $15 and $18 for, and every Set warranted to fit. Gold Fillings and Gold Crown work a specialty. Teeth Filled with Gold by Electricity. No Pain. Teeth extracted Without Pain by our new method. 30 years experience. DRS. J. K. BICKELL & SON, Painless Dentists, Rooms 24, 25, and 32 Runels' Building, Cor. Merrimack and Bridge Sts

D. L. PAGE CO.,
94 MERRIMACK STREET,
Caterers, Bakers, Confectioners.

BROKEN LOTS OF
Window Shades.
Mounted on Good Fixtures,
25c., 30c., 35c., 40c.
Also extremely low prices made on Opaque, Holland, or tint shades, made and hung to order.
REMNANTS STRAW MATTING 10c. PER YARD.
Prices on Furniture in proportion, to close out the entire stock, as it must be sold.
B. C. BENNER,
NO. 230 CENTRAL STREET.

M. W. MILLER,
House and Fresco Painter and Paper Hanger,
55 WILLIE STREET.
Wall Papers supplied at wholesale rates. Get my prices before going elsewhere.

WM. E. LIVINGSTON,
DEALER IN
Coal, Wood, Lime,
CEMENT, SAND, GRAVEL,
HAIR, KAOLIN, PLASTER,
BRICKS, FERTILIZERS.
Straw, Hay Grain, Flour
&c., &c.
NO. 27 THORNDIKE STREET,
Branch office, 33 Merrimack street,—Calderwood's cigar store.

FRED H. ETHIER,
Undertaker and Funeral Director.
All orders promptly attended to.
Warerooms, 333 Moody Street.
Residence, 411 Moody Street.
Livery Stable, 64 Ford Street.

DON'T BE WITHOUT IT.
MOORS' DIARRHŒA CORDIAL.
Sure cure for all Summer Complaints: Diarrhœa, Dysentery, etc.
PRICE, 50 CENTS PER BOTTLE.
Sold at Moors' Pharmacy,
Gorham Cor. Appleton St.

The Great
American - Heater.
The most economical, most durable, and most easily managed Heater on the market. They are giving excellent satisfaction in many Lowell residences. We are sole agents for Lowell and vicinity, and would be glad to furnish any particulars regarding it
W. A. Mack & Co.,
25 SHATTUCK STREET.

John B. Coleman,
Fire Insurance Agent,
Will write Fire Insurence Policies in first-class companies on household furniture, dwelling houses, barns, etc., at lowest rates. Parties better call on Mr. Coleman before insuring elsewhere. Both Stock and Mutual Companies represented.
ROOM 7, POST OFFICE BLOCK.

SCOTT & O'DAY,
Plumbers and Sanitary Engineers.
Steam, Gas and Water Piping.
JOBBING PROMPTLY ATTENDED TO.
21 SOUTH STREET,
Near Middlesex.

DR. KELLEY, SURGEON DENTIST, 261 CENTRAL ST. opposite the Washington House

NEWSPAPERARCHIVE®

LOWELL DAILY SUN.

JOHN H. HARRINGTON, Publisher.

SUN BUILDING, LOWELL, MASS.

Issued Daily; Sundays excepted.

Per Year, $3.00 - - - Per Month, 25c.

City delivery and postage free.

ENTERED AS SECOND-CLASS MAIL MATTER.

TRAINS TO AND FROM BOSTON.

Southern Division.

To Boston. Lve.	To Boston. Arr.	From Boston. Lve.	From Boston. Arr.
6 45	9 50	6 00	7 08
6 20	7 45	6 40	7 30
8 50	8 08	6 30	7 55
†7 01	7 58	8 00	9 11
†7 18	8 02	8 30	9 11
†7 27	8 12	9 00	9 42
7 45	8 35	9 05	10 15
8 50	9 40	10 00	11 13
§9 00	10 30	10 45	11 58
9 40	10 40	11 30	12 18
11 00	12 00	1 00	1 55
§12 52	12 35	2 00	3 04
1 45	2 50	3 00	3 46
3 50	4 24	3 10	4 48
§4 02	4 45	4 20	5 38
4 30	5 30	5 00	5 44
§5 25	6 50	5 25	6 22
5 40	6 50	5 50	7 05
§6 53	7 40	6 15	7 28
§7 52	8 35	7 30	8 10
		8 00	8 40
		10 15	11 22
		11 20	12 23

Sunday Trains.

To Boston. Lve.	To Boston. Arr.	From Boston. Lve.	From Boston. Arr.
§7 13	8 02	7 00	8 35
§7 27	8 12	9 00	10 07
8 45	9 50	1 00	1 57
9 10	10 10	5 00	5 58
§9 25	5 32	7 30	8 10
§9 03	7 00	8 00	8 40
		9 00	10 02

§From Middlesex St. station only.

Western Division.

To Boston. Lve.	To Boston. Arr.	From Boston. Lve.	From Boston. Arr.
6 50	8 05	7 30	8 35
8 15	9 18	9 30	10 37
9 20	10 32	10 25	11 43
10 50	12 05	12 00	1 07
12 15	1 40	2 15	3 27
12 45	2 00	3 15	4 23
3 25	4 35	4 30	5 45
4 10	5 28	5 00	6 16
5 10	6 42	6 00	7 10
6 55	8 05	6 45	7 45
9 25	10 35		

Sunday Trains.

To Boston. Lve.	To Boston. Arr.	From Boston. Lve.	From Boston. Arr.
8 15	9 50	8 00	9 10
12 05	1 25	11 45	12 56
4 15	5 30	5 00	6 20
5 35	7 00	7 00	8 21
7 30	8 50		

Trains by this division leave Lowell from Central street station.

Leave Boston from the new Union Station, Causeway Street.

IMPORTANT.

There are two important requisites for a daily paper: 1st, it should print the news while it is fresh; 2nd, it should be printed so that you can read it. Compare THE SUN with other local papers on these important points.

COL. BRECKINRIDGE will probably have another title by the time the present trial is over.

REPUBLICAN PAPERS are with good reason thanking Grover Cleveland for his courage in vetoing the Bland bill.

THE STARTING of the Middlesex mills was glad news for the operatives. The next thing looked for is the return of the Carpet mills to the full time schedule.

FALL RIVER papers have begun to agitate for dollar gas. There are two companies supplying the illuminant but they are in full accord in keeping up the price.

LAWRENCE STILL suffers from the Washington mills strike. Strikes are apparently harder to settle this year than formerly. The manufacturers can hold out by closing without loss.

LAWRENCE is signalizing itself by amateur theatrical performances. The kirmess given under the direction of Capt. Eddy last week included 400 amateurs and arrangements have been made for the appearance of 600 in Esther this month. Lawrence must have a wealth of amateur talent.

THE ACCIDENT in Centralville yesterday is an additional proof of what has been repeatedly stated in these columns, namely, that there is deplorable ignorance among workmen of the properties of the explosives they are called upon to use in blasting. This time the explosive was dualin with the properties of which everybody who knows anything about blasting was supposed to be conversant. The fatality would never have occurred if the men in charge of the blasting had known their business and exercised due care. Accidents of this kind are so frequent and so disastrous that provision should be made by law for the greater protection of workmen, from such catastrophes. Contractors and others directing the work in which explosives are used should be required to see that none but skilled men be allowed to handle explosives.

THE INDUSTRIAL SITUATION.

Now that the Bland bill has been vetoed and the discussion of the tariff bill has been resumed by the senate, the country will anxiously await the passage of the measure.

The cause usually assigned for the present business depression by republicans is, that manufacturers are afraid that the tariff will undergo such a reduction as will destroy their industries. This view of the situation is exploded by the fact that the industrial depression is not confined to this country, but prevails in every country except New Zealand.

It began soon after the McKinley law was put in force, but it would not be fair to ascribe the depression in this country to that cause. Neither is it fair to attribute it to any dread of tariff legislation to come. The Wilson bill is a very conservation measure. It is far from being a free trade measure. Indeed, it does not go as far in that direction as might be expected from a party that was elected on the platform of principles adopted at Chicago.

The causes of the present depression must have had their origin in the conditions of the production and distribution of wealth, the various relations of land, labor and capital.

The wealth produced is distributed primarily among the landlords, the capitalists and the laborers. The landlords are the recipients of rents and as a rule are nonproducers. They profit by what is known as the unearned increment or the result of the progress made by labor and capital, or the growth of the community. So intricate are the relations of these three wealth producing agencies combined with the tariff and the currency that it is not at all surprising, although it is difficult to explain, that periodical depressions have been the rule rather than the exception. The fact that the country has grown wealthy and populous under a high tariff during the last thirty years does not prove that its growth in either respect was due to the high tariff but the conclusion that can legitimately be drawn is, that a high tariff does not prevent such growth. If the tariff had been lower on some articles the growth of the country might have been more rapid. The high tariff has been imposed on the assumption that if the government takes care of the rich, the rich will take care of the poor, but this rule has not always worked well. The poor who have only their labor to sell have had to compete in a free trade market. This is where the injustice is done to labor. The capitalists also claim to be in a certain degree the patrons of labor the dispensers of the bounties granted by government but the rate of wages is almost invariably the lowest for which laborers can be procured.

The aims of the reformers who framed the Wilson bill is to do a little less for the capitalists and a little more for the masses. The latter will be benefited by the reduction in the cost of living and in the price of articles of clothing necessary for warmth and comfort. These reductions will more than compensate for the reduction in wages.

The chief drawback to the Wilson bill or to any just tariff measure is the difficulty of passing it in a reasonable time. Were the bill made law today business would no longer suffer from uncertainty as to what the tariff duties will be, and this alone would have a good effect in causing a resumption of business. When prosperity departs it is difficult to bring it back. It is to be hoped that the Wilson bill or a modification thereof will soon become law and that a general resumption of business will soon follow. The country has undoubtedly suffered from the delay in passing the tariff measure, and for that both parties are responsible because the republicans have adopted filibustering tactics in order to embarrass the administration as much as possible.

HARVARD COLLEGE, while being one of the most ancient and distinguished institutions of learning in the country, is doing much to counteract the tendencies to sectional feeling and bigotry by bringing Catholic preachers to address the students. Rt. Rev. Bishop Keane lectured to the students on religious questions and on last Sunday Rev. Fr. O'Callaghan of South Boston conducted the services in Appleton chapel at Harvard. The students of Harvard will go out into various professions and will undoubtedly stand for the principles of liberality and justice inculcated by their alma matter.

CURRENT CLIPPINGS.

She Had All She Wanted of Planning Ahead.

"There is such a thing as planning too far ahead," remarked Mrs. Hinman on arriving at her brother's house after a day's journey. "Now, here I am tired to death. Had to wait over an hour at that junction, where there wasn't even a box to sit on, and my trunk nobody knows where, just because I planned ahead so far."

"Why, Aunt Martha, I don't see how that can be! You always say"——

"Yes, I know I do. But I never shall again. A week ago yesterday I bought my ticket, so's to be sure of it. I asked carefully about every train and wrote down all they told me—what time, what towns I should pass through and all. Then the day before I started I sent my trunk to the station and got a check for it, so's to be sure it wouldn't be lost, and this morning I got to the depot an hour before it was time for the train to start.

"I felt as calm and composed as could be. I only had a little package and my satchel and umbrella and the box of luncheon Mary fixed for me and my shawl, so I didn't have nothing on my mind. My ticket was in my pocketbook, and so was the check for my trunk.

"Well, I saw the train standing there with a ticket on it telling the names of the places it was going to, and I read them all over so's to be sure I was right, and seeing Millville on it plain as print I got right into the car and sat down.

"I hadn't set more'n 10 minutes before the car filled up and started off. I thought it was starting early, but I felt real pleased to think I was in good season. That train stopped more times an hour than I should like to say, and 'bout noon the conductor came into the car and shouted out a great long tirade.

"I didn't pay any attention to it at the time because I thought I had found out my whole course a week before, but as I stood round there at that junction I remembered that he said something about taking the back car for way stations.

"The whole story is that I took a train that started 60 minutes before the one I ought to have taken, and by being so well prepared for my journey I didn't pay proper attention to things, and was switched off on another road without perceiving it.

"And by getting a check for my trunk it was sent on a day too soon, and I can't get it till they've dug it out from under a lot more baggage, and instead of coming here in three hours it has taken me 6 hours and 40 minutes.

"Don't talk to me about planning ahead again. It's been almost the death of me this time."—Youth's Companion

DIFFERENT TIMES bring different methods. The big, bulky pills such as our grandfathers had to put up with won't do to-day. Medical science has gone beyond them. It has given us something better—Dr. Pierce's Pleasant Pellets; tiny as mustard seeds, but more effective than anything you can take. That's because their methods are more *natural*. They have a peculiar strengthening or tonic effect on the lining membranes of the intestines, which gives a permanent cure. They prevent, relieve, and put an end to Biliousness, Constipation, Jaundice, Dizziness, Sour Stomach, Sick or Bilious Headaches, Indigestion, and every like disorder.

"Incurable" cases of Catarrh are cured, perfectly and permanently, by Dr. Sage's Catarrh Remedy. The makers of this medicine *guarantee* it to benefit or cure, or money refunded. By all dealers in medicines.

EDWARD CAWLEY,
Office, 75 Central Street.
Wholesale and Retail Dealer in Coal
of all kinds. Also dealer in Wood, Lime, and Cement. Agent, for the celebrated Portland drain and sewer pipe. Elevator, Rogers Street Bridge

SUNBEAMS.

The Critical Word.

"Does your daughter speak the foreign languages?"

"Not very much, but she has learned to say 'Yes' in six of them."—Life.

Used Him Up.

A thin old man with a tray of cheap candies stood on a Park row curbstone as the March winds were getting in some of their finest work. He was a sad looking old man, with little tufts of gray whiskers and a battered derby hat held on with the friendly aid of an old cotton handkerchief tied over his ears. His stock of candies consisted of the usual army of coconut cakes and chocolate veneered slabs and balls, all retailing for a cent each. A Tribune reporter hurrying toward the City Hall park noticed the disconsolate old fellow, and following a sudden impulse stopped and purchased a chocolate coconut cake.

"How's business?" asked the reporter encouragingly as he laid a cent on the tray.

"Kinder slow."

"Suppose you don't sell chocolates in summer," suggested the reporter, wondering vaguely whether a July sun would affect the brown veneering.

"Gum drops for the summer trade," said the old man, with a touch of professional pride, "chocklets and bunbuns is the winter line."

"Weather trouble you any?" asked the reporter.

The old man did not answer the question. He looked longingly at the chocolate cocoanut cake in the reporter's hand and said:

"Would you mind changin that for a vaniller cokernut?"

"Certainly not," said the reporter, considerably surprised.

"You see," added the old man in a burst of confidence as he made the transfer. "I always have trouble when its dusty. Chocklets ain't any bother. They don't show, but I've blowed the breath clean out of my body this morning tryin to keep them vernillier cokernuts clean."—New York Tribune.

Overlooked.

Mrs. Strongmind (about to start to the exposition grounds)—Let me see. Here are the wraps; here's the lunchbasket; here's the opera glass, and here's the bundle of umbrellas. I guess we've got everything, and yet—children, we haven't forgotten anything, have we?

Husband and Father (standing meekly at the horses' heads)—Shall I get in now, my dear?

Mrs. Strongmind—Why, sure enough, James. I knew there was something lacking.—Chicago Tribune.

From April 1, 1893, every package will contain a cake of pure Olive Oil Toilet Soap.

I find IVORINE the best WASHING POWDER I have ever used, and I am much pleased with the lovely cake of TOILET soap which I find in each package.
MRS. AMBROS WINOT, Brookline, Mass.

Ivorine
WASHING POWDER
The J. B. Williams Co., Glastonbury, Ct.
Ye 50 years makers of Tuckes Shaving Soap.

When in doubt to Minner's go,
His store is filled both high and low;
Of frames he has the latest styles—
Their fame has spread for many miles.
The most aesthetic taste he pleases;
Your pocketbook he never squeezes.
He always makes his work look nice,
At just two-thirds the regular price.
PICTURES AND FRAMES.
No. 2 John St., Marble Bank Building.

JAMES MARREN,
Real Estate and Insurance Agent,
121 CENTRAL STREET.
Insurance placed in the most reliable companies.
All orders sent to P. O. Box 486 shall be promptly attended to.

BACK TO THE OLD HOME AGAIN.
VICTOR PIHL
Having closed out his branch store at 167 Central Street, in the future can be found at his old store,
COR. CENTRAL AND NORTH STS.,
Where all kinds of new and second-hand furniture can be bought at lowest prices

MULLIN & WINSLOW,
Dealers in
COAL
At Summer Prices
408 Gorham Street.
Telephone 21-6.

Drain's Bargain Store.
Nearly everybody is obliged to buy DRY GOODS of some description. Why not patronize the place where there are real bargains.
DRAIN'S,
57 Gorham Street.

WATSON'S
BAKERY,
553 GORHAM STREET,
Next Block to Heslon's Livery Stable.

OFFICE TO LET—In THE SUN building. A nice location for a doctor or light professional business. Inquire at THE SUN office.

1894.
Our New Catalogue
IS NOW READY.
It contains illustrations and complete descriptions of all the leading varieties of Flower and Vegetable Seeds, and Garden, Lawn and Farm requisites of all kinds.
It is larger than ever and complete in all respects. It is FREE to all who call for it, or we will mail it to all who will drop us postal cards giving street and number.
Bartlett & Dow.
New Number 216 Central St.

PHILIP J. FARLEY, Room 11 Barristers' Hall.
Attorney and Counsellor at Law.

JOHN A. McQUADE, Room 11, Manser Block, Central St.,
Constable and Collecting Agency,
And Auctioneer.

D. F. NEGUS, No. 36 Central Street, Lowell, Mass.
Dentist.

JOHN H. McCABE, Room 10, Odd Fellows' Bl'k, Mid'sex St
Baritone Soloist and Teacher of Singing and Piano.

JOSEPH W. LEACH, Room 12, Shedd's Block
Soloist and Teacher of Singing.

P. J. HOAR, Room 10 P. O. Block
Attorney at Law.

TAYLOR BROTHERS, No. 3 Central Street,
Stationers, Booksellers and Newsdealers
Specialties and standard goods. We give you more than you can get anywhere else for your money.

LOWELL
Trunk Manufactory

Joe Ott, the comedian, sings "Only One," and P. Devine, the Trunk Man, takes up the refrain and sings "Only One Trunk Manufacturer in Town." Others try to bluff the public, but when you want a Trunk get it at Devine's, in the wooden building, 70-72 Middlesex Street. Everything in Leather and Canvass Goods to be found in a Modern Trunk Store. Prices Cheapest in Town.

P. F. Devine, Prop.
70-72 Middlesex Street.
Old - Wooden - Building.

F. R. FOSTER,
Dealer in
Hardware, Cutlery, Glass and Putty, Carpenters' and Machinists' Tools.
No. 67 Dutton Street.

DR. WALKER, DENTIST.

LADIES' AND GENTS'
CLOTHING
Cleaned, Pressed and Repaired at Short Notice.
THOMAS DALEY,
Cor. Fletcher and Dutton Streets.
Goods called for and delivered without extra charge. Send Orders by Postal.

Japanese Tea Pot.
We place on sale for one week a limited number of Japanese Tea Pots.
AT 15 CENTS EACH.
They are furnished with bamboo handles, and are large enough for a full sized family. They are neat in appearance, and will be found well finished and durable. They will be on sale as long as the lot lasts.
French & Puffer,
127 to 131 Central Street.

EASTER GREETING
With what joy does the good Christian anticipate Easter, the most glorious festival of his church? What beautiful music is rendered on that day in all our churches, and for the gay and fashionable what time of the year can compare with Easter, for fashion and gay attire? why none; and then the social circle what charm after the long night of Lent? Why, take it altogether there is no time of the year that confers such delight as Easter. And to add to the pleasure of Easter time you have only to get the necessary things which sociability requires and among them I know of nothing more necessary and useful to make you happy at this time than a bottle of good wine, and you can get it so cheap that you ought not to be without it. Send an order to the CLOBE HOTEL and get Three Large Bottles for $1.00, or Five for $1.50, Port or Sherry.
JOHN WARBURTON, Prop.

W. P. FOYE,
Flour, Hay and Grain,
No. 113 Market Street.

The Largest Stock of Plumbing and Steam Goods for sale at the Lowest Prices by The H. R. Barker M'f'g Co.,
158-170 Middle St.

COLDSMITH, SILVER & Co's
M.C.A.
10C. CIGARS
LEAD ALL OTHERS.
Everybody Should Try The
"108"
Havana Filled 5c. Cigar.

LOOK!!!
Vaseline 5c. Bottle. 25c. lb.
25c. Pint Bottle Best Amonia 10c.
10c. Cake of Soap 4c., 35c. dozen.
Tooth Brushes from 5c. to 50c. Each.
ALLAN FRAZER,
Odd Fellows' Block, Middlesex Street

NOTRE DAME ACADEMY.
LOWELL, MASS.
Boarding and Day School for Young Ladies
ESTABLISHED 1852. --- CHARTERED, 1865.
This school continues the careful training and thorough instruction in every department for which it has hitherto been so favorably known. For particulars address: The Superior.

DO YOU KNOW
You can buy Pianos, Organs, Music Rolls, Harmoniums, Music Stands, Folios of all kinds, the latest of Sheet Music and all that goes to make Home happy in a musical way at
RIGHT PRICES
AT
Gardner's Music Store,
No. 45 Prescott Street, Lowell, Mass.
P. S.—$40.00. A good square piano with cover and stool. Cash five dollars and five dollars per month.

Arthur M. Bertrand,
(Successor to F. W. Sargent,)
MERCHANT TAILOR.
FINE TAILORING A SPECIALTY.
14 Middle Street, Lowell, Mass.
Dress Suits to Let.

PETER J. BRADY,
GROCER.
190½ Gorham Street.
Choice, Teas, Coffees and Spices. Try our "BIG TWELVE," brand of flour the best in the city.

For a well stocked and carefully selected stock of drugs, likewise a fine line of Toilet Articles, visit the
Ward One Drug Store,
W. B. SHEEHAN, PROP.
246 Market, Cor. of Adams Street.

Farrell & Conaton
65 DUTTON ST.,
Practical Plumbers
AND
Sanitary Engineers.
Also Steam, Gas and Water Fitters. We also carry a large line of Gas Fixtures at lowest price.

THE LOWELL
Gas Light Company
OFFICE:
22 Shattuck Street, Corner Middle.
SEWALL G. MACK, President; JACOB ROGERS Treasurer; D. B. BARTLETT, Clerk.
Directors: Sewall G. Mack, Levi Spragu, Jacob Rogers, Alex. G. Cummock, George S. Motley Edward M. Tucke.

PRICE OF GAS,
With the Discount Off for Prompt Payment, is
$1.00 ONE THOUSAND FEET.
First-class Gas Cooking Stoves set up and rented at a low rate per year, piping included. COKE, broken, screened and delivered at $4.50 per chaldron, $2.25 per half chaldron, cash.
No charge made for the use of meters.
No charge made for running supply pipes from street mains to consumer's cellar.
Orders when left at office promptly attended to.

WATSON BAKERY
Every evening at 5 o'clock Hot Tea Rolls and Cream Bread, also all kinds of Cake and Pastry. Only the best stock used in the manufacture of our goods. Parties supplied at short notice at
Nos. 24 to 30 CHARLES STREET.
Peter Watson, Prop.

DR. W. WILSON
Can be Consulted Free of Charge.
HE IS MAKING MORE CURES THAN ANY PHYSICIAN IN LOWELL.
AS A SPECIALIST he excels in consumption, Nervous Prostration, Seminal Debility, Errors of Youth, Chronic Complicated Diseases, Brain Exhaustion, Loss of Memory, Blood Diseases, Female Troubles peculiar to the Sex, by a method strictly his own, speedy and safe, Fits or Epilepsy (that most painful affliction), all kinds of malformations; also Spinal Troubles, Kidney Disease, Skin Disease, Removes Superfluous Hair FREE FROM PAIN, producing a Clear Skin
Free Examinations from 9 A. M to 8½ P. M. Sunday Excepted.
A WORD TO MOTHERS, A CHILD SAVED.
This certifies that DR. WILSON has restored my child to perfect health after all other doctors had failed. Some said it was suffering from its teeth, others said it could not live. It was falling all the time and was restless. No one knew what ailed the child, but said it could not be cured. At length one of Dr. Wilson's patients advised me to consult him. He understood and explained every ailment. With his peculiar method of diagnosing nothing is hid. He saw the child was suffering from a combination of difficulties, torpidity of the liver, chronic constipation and general phthisis. He said he could cure it, and he has been as good as his word. The child is now in the best of health. I would advise all mothers to take their children to DR. WILSON if they wish to save them. His skill has proved to be second to none.
With a mother's gratitude and many thanks to DR. WILSON,
MRS. LIZZIE'S ARUNDEL, 493 Broadway, Lowell, Mass.
Dec. 29, 1893.

Dr. W. Wilson's Dispensary
Late 14, New No. 26 Central Street, Swan's Building.

Spring brings delights and all the new things in Wall Papers, Friezes, and decorations.
You cannot fail to be pleased with our new Spring Designs.
A. L. Kittredge & Co., NO. 208 CENTRAL STREET.

TEETH
$5 TO $10 A SET.
To our patients who do not find it convenient to call during the day, please call at noontimes, or Saturday afternoons as our office is not open evenings. Office hours, 9 a. m. to 8 p. m.
NO CHARGE FOR EXTRACTING.
Every Set warranted to be the same Teeth that other dentists ask $15 and $18 for, and every Set warranted to fit. Gold Fillings and Gold Crown work a specialty. Teeth Filled with Gold by Electricity. No Pain. Teeth extracted Without Pain by our new method. 30 years experience. DRS. J. H. BUCKELL & SON, Painless Dentists, Rooms 24, 23, and 22 Runels' Building, Cor. Merrimack and Bridge Sts

D. L. PACE CO.,
94 MERRIMACK STREET,
Caterers, Bakers, Confectioners.

BROKEN LOTS OF
Window Shades.
Mounted on Good Fixtures,
25c., 30c., 35c., 40c.
Also extremely low prices made on Opaque, Holland, or tint shades, made and hung to order.
REMNANTS STRAW MATTING 10c. PER YARD.
Prices on Furniture in proportion, to close out the entire stock, as it must be sold.
B. C. BENNER,
NO. 230 CENTRAL STREET.

M. W. MILLER,
House and Fresco Painter and Paper Hanger,
55 WILLIE STREET.
Wall Papers supplied at wholesale rates. Get my prices before going elsewhere.

WM. E. LIVINGSTON,
DEALER IN
Coal, Wood, Lime,
CEMENT, SAND, GRAVEL,
HAIR, KAOLIN, PLASTER.
BRICKS, FERTILIZERS.
Straw, Hay Grain, Flour
&c., &c.
NO. 27 THORNDIKE STREET,
Branch office, 35 Merrimack street,—Caldwood's cigar store.

FRED H. ETHIER,
Undertaker and Fugeral Director.
All orders promptly attended to.
Warerooms, 333 Moody Street.
Residence, 411 Moody Street.
Livery Stable, 64 Ford Street.

DON'T BE WITHOUT IT.
MOORS' DIARRHŒA CORDIAL.
Sure cure for all Summer Complaints: Diarrhœa, Dysentery, etc.
PRICE, 50 CENTS PER BOTTLE.
Sold at Moors' Pharmacy,
Gorham Cor. Appleton St.

The Great
American - Heater.
The most economical, most durable, and most easily managed Heater on the market. They are giving excellent satisfaction in many Lowell residences. We are sole agents for Lowell and vicinity, and would be glad to furnish any particulars regarding it
W. A. Mack & Co.,
25 SHATTUCK STREET.

John B. Coleman,
Fire Insurance Agent,
Will write Fire Insurance Policies in first-class companies on household furniture, dwelling houses, barns, etc., at lowest rates. Parties better call on Mr. Coleman before insuring elsewhere. Both Stock and Mutual Companies represented.
ROOM 7, POST OFFICE BLOCK.

SCOTT & O'DAY,
Plumbers and Sanitary Engineers.
Steam, Gas and Water Piping.
JOBBING PROMPTLY ATTENDED TO.
21 SOUTH STREET,
Near Middlesex.

DR. KELLEY, SURGEON DENTIST

MORE TROUBLE

Strikers Desperate in the Coke Regions.

OVER 10,000 MEN ARE NOW IDLE.

Men Are Driven From Work With Pistols.

UNIONTOWN, Pa., April 3.—The storm has broken, and the scenes of 1891 are being repeated throughout the coke regions. The big coke strike is now on in full force.

The ranks of the strikers have been reinforced, and the lowest estimates give them 10,000 men. From the outset the strike has been turbulent, with a tendency to open defiance of the law. There was rioting in several quarters Sunday night. It has grown steadily worse, and yesterday there were more serious outbreaks in this end of the field.

The men of the Oliver works went out, leaving 1500 tons of coke burning up in the ovens. The company, to save the property, attempted to put some men to work drawing the coke, when the strikers made a ferocious attack on them with stones and clubs, driving them from the grounds. In the melee several men were badly hurt. The Oliver people have telegraphed the deputies, and the works will be guarded hereafter. Their coke will be drawn under protection of sheriff.

Attacked by Foreigners.

The greatest outbreak was at the famous Hill Farm mines, near here. About 400 foreigners from Morrell & Wheeler's, of the Cambria Iron company, armed themselves with guns, revolvers and clubs, and started out to drive the men from the neighboring plants. They first visited the Humphrey works, and finding the men at work, drove them away under the muzzles of pistols.

One workman chose to stand at his post. He was given one minute to leave by a Hungarian who covered him with a revolver. After driving the workmen away, they continued their march to Anchor, where the workmen offered no opposition and immediately left the works.

The next engagement was at Hill farm. The men were quietly at work when the mob of infuriated strikers pounced down upon them, ordering them to leave at once. Some altercations followed, when the rioters enforced their demands by an attack, in which half a dozen workmen were seriously injured.

TELEGRAPHIC BREVITIES.

The Merchants hotel at Bangor, Me., was damaged $4500 by fire.

Postmaster Coveney has applied for new boxes for the Boston postoffice.

The court decided that no one is entitled to the Dexter (Me.) bank reward.

Albert Clarke of Boston was appointed judge advocate of the Grand Army of Massachusetts.

Miss Ruth M. French, who has been missing from her home in Malden, Mass., since Sunday noon, has been found.

Senator Irby says the revolt in South Carolina is not an honest protest against the invasion of private rights, but is an attempt of anti-Tillmanites to defy the law.

A Check For Three Millions.

PHILADELPHIA, April 3.—The final details in the matter of the issue of Reading $5,000,000 coal trust certificates were consummated yesterday, when the Finance Company of Pennsylvania turned the entire proceeds over to the Reading. The latter then returned to the Finance company a single check for $3,000,000, which the latter had originally advanced.

An Alleged Check Forger.

MANCHESTER, N. H., April 3.—Detective Read of Albany came to this city yesterday, with requisition papers for Lawyer W. S. Franklin, who is charged with forging an endorsement to a check of the Burnham Medicine company of Albany, on March 15. Franklin was for years the attorney for defunct benefit orders.

Lieutenant Lyman's Turn.

BROOKLYN, April 3.—The court-martial of Lieutenant Charles O Lyman, navigator of the corvette Kearsarge, commenced in earnest yesterday. The accused pleaded not guilty. Briefly stated, the charges are culpable negligence, in failing to take certain observations to determine the ship's course, and neglecting to obtain on Feb 1 and 2 the local deviation of the compass. The testimony elicited did not differ from the stories of the wreck already published.

Promises of a Great Season.

BAR HARBOR, Me., April 3.—With April, business begins to boom. Several cottages are being finished for occupancy this season. A business block on Main street has begun to go up, and 50 cottages are already rented for the coming season.

But Two Remain.

WILKESBARRE, Pa., April 3.—The 11th body in the Gaylord mine, that of John Hammer, was discovered yesterday. The bodies of only two of the 13 victims now remain in the ill-fated mine.

Peruvian Politics.

LIMA, April 3.—Senor Del Solar, the first vice president, according to the constitution, would succeed ex-officio to the presidency. Senor Del Solar declined the office, and the second vice president, Senor Borgono, assumed the presidency pro tem, and appointed a new cabinet.

Peace at Samoa.

LONDON, April 3.—In the house of commons, Sir Edward Grey said that advices had been received from Samoa announcing that a satisfactory armistice had been arranged between the opposing forces at Samoa. The advices added that peace was certain.

Among the Clouds.

PITTSFIELD, Mass., April 3.—The South Berkshire club, composed of prominent New Yorkers, spending their summers in this county, have contracted for the immediate erection of a rustic clubhouse on the summit of Mt. Washington.

Sealers Must Beware.

LONDON, April 3.—The Behring sea award bill, as remodeled by Attorney General Russell, provides for the seizure by English or American naval officers of sealers found infringing the provisions of the award.

Northern Pacific Will Fight.

MILWAUKEE, April 3.—The Northern Pacific Railway company has filed a demurrer to the complaint in the foreclosure suit began by the Farmer's Loan and Trust company of New York.

His Life Crushed Out.

NEW HAVEN, April 3.—Amos C. Merrill, a laborer, was killed by the falling of a derrick. The projecting arm of the derrick fell upon Merrill. He was 52 years old.

GUARDS WITHDRAWN.

Governor Tillman Says the Worst of the War Is Now Over.

COLUMBIA, S. C., April 3.—There is no warlike aspect about the capital city, and everything is peaceful. The guards at the executive mansion have been withdrawn, all the local militia are giving up their guns, and Governor Tillman himself says: "The worst is over and order now reigns."

Throughout the day, the governor has had offers of the services from several outside military companies, all of which he has declined. The telegraph censorship has not been discontinued, but the governor himself passes upon all telegrams, rejecting some and changing others.

The sensation of the day here was the refusal of the Newberry Rifles to remain stationed at the telegraph office to supervise the telegrams, and their notice to the governor of their resignation.

GEORGIA'S NEW SENATOR.

Patrick Walsh Is an Editor, Politician and Practical Printer.

ATLANTA, April 3.—Governor Northen appointed Patrick Walsh, editor of the Augusta Chronicle, United States senator to succeed Senator Colquitt. He is a free silver man.

Patrick Walsh is a native of Ireland, 54 years old, and is a practical printer. He went to Atlanta about a year before the war, where he was first connected with The Constitution, and afterward became manager and then proprietor of the Augusta Chronicle. He has always taken a prominent part in state politics, and has been a member of the legislature. He was a zealous advocate of Senator Hill for president. Mr. Walsh is one of Speaker Crisp's closest friends. He has a forcible command of language, which will make him a strong man in the senate.

An Interesting Yarn.

PORTSMOUTH, N. H., April 3.—J. J. Gray of Gloucester, Mass., says he was robbed of $800 by two masked men. He drew from a bank in Salem on Saturday the money referred to, and was on his way to Nova Scotia, via the railroad tracks, when in a cut between here and Greenland he was set upon by two masked men, who knocked him down and bound him with telegraph wire. When he regained consciousness he found one of his satchels gone, and beside the remaining one was a bottle which contained chloroform.

John Patrequin's Death.

SOUTH BERWICK, Me., April 3.—The coroner's jury rendered a verdict in the case of John Patrequin, who was found under a railroad bridge on March 4 in an insensible, frozen condition, and who afterward died. The verdict finds that Patrequin came to his death by blows on the head, inflicted by a person or persons unknown.

Ties on the Track.

BOSTON, April 3.—An attempt to wreck the passenger train on the Shawmut branch of the Old Colony railroad was made last night. When the train was near Ashmont station the engineer saw an obstruction on the track, and he stopped the train. Three ties had been firmly fixed upon the track.

A Brush With Outlaws.

GUTHRIE, O. T., April 3.—Deputy United States Marshal Carr met Bill Dalton and several of his gang of outlaws near Sacred Heart mission, and a pitched battle ensued. Bill Dalton and one of his men were fatally wounded, but the others escaped. Deputy Marshal Carr also received dangerous injuries.

Seven Killed In a Fight.

EL RENO, O. T., April 3.—A desperate fight occurred between Indians and white settlers in Cheyenne county, in which two white men and five Indians were killed. The trouble originated over the white men grazing cattle on the lands, contrary to the wishes of the latter. Troops were ordered out.

Trying to Free McKane.

WASHINGTON, April 3.—The clerk of the United States circuit court at New York has forwarded to the supreme court, the papers in the case of the appeal of John Y. McKane from the decision of Judge Lacombe, denying him a writ of habeas corpus.

Charged With Arson.

RUTLAND, Vt., April 3.—Colonel A. E. Hamilton, a prominent citizen of Manchester, was held in $2500, charged with setting fire to his store last December, which resulted in nearly destroying the village of Manchester Centre.

Crazed by Religion.

FRANKLIN, Mass., April 3.—Mrs. Melleir, mother-in-law of John Hussey, suffered from religious mania, and rolled herself in a blanket, then deliberately set fire to it. Before she was discovered she was burned to death.

Mustn't Fish on Sundays.

MIDDLETOWN, Conn., April 3.—The authorities in this city have been reviving the old state blue laws, and Alvin Taylor and James Connell were fined for fishing on Sunday in the Connecticut river.

Buda-Pesth Quieting Down.

BUDA-PESTH, April 3.—The excitement of the past few days has abated. Kossuth's sons yesterday received a large number of deputations.

Full Bench at Last.

WASHINGTON, April 3.—The supre court sat yesterday with a full bench for the first time since the death of Justice Lamar, January 1893.

Prominent Odd Fellow Dead.

HUDSON, N. Y., April 3.—Colonel Edward L. Gault, grand master of the Odd Fellows' grand lodge of this state, died here yesterday.

Smallpox Aboard Ships.

NEW YORK, April 3.—The bark Colburg is held at quarantine. It is reported that the son of Captain Douglas has the smallpox.

NO QUORUM

The House Wrangle is Yet Unsettled.

THE SENATE TAKES UP THE TARIFF BILL.

Little Progress Made in Any Direction.

WASHINGTON, April 3.—For five hours yesterday rollcall followed rollcall, in an endless attempt to bring the Republican filibuster against the O'Neill-Joy contested election case to a close, but at no time were the Democrats able to muster a quorum, and the fight was finally abandoned for the day.

Mr. Patterson of Tennessee, who has charge of the case, said last evening: "This case will be kept before the house until it is disposed of, if it takes all the summer. It might as well be understood now as later on. Those who have any idea that it will be abandoned, will find that they are mistaken."

Just before the house adjourned, Mr. Patterson gave notice that he would ask the house to sit in continuous session until the case was decided. Yesterday 170 was the high-water mark touched by the Democrats on any rollcall. This is nine short of a quorum.

In the Senate.

When the senate met there was an unusually large attendance on the Democratic side of the chamber, in anticipation of the launching of the tariff bill upon its stormy journey.

Among the bills and joint resolutions was one coming from the legislature of Florida, requesting that a duty be imposed on pineapples coming into the United States. It was ordered to lie on the table.

Senator Dolph, by request, introduced a spelling reform bill, which went to the educational committee.

Senator Turpie offered a resolution directing that the president be requested to consider the expediency of considering the undertaking of further negotiations on the subject of procuring certain modifications of the existing extradition treaty with the Russian empire, concerning the arrest and extradition of persons designated in such treaty as non-political. It was ordered to lie on the table.

Almost Passed.

Senator Morgan reported from the committee on foreign relations, a bill to carry out the Behring sea arbitration agreement. The bill was rapidly passed through its various stages, and was on point of passage, when Mr. Hoar obtained the adoption of an amendment, specifically authorizing United States naval officers to receive American vessels seized by British cruisers.

Mr. Cullom inquired whether it was not rather unusual to authorize a foreign government to arrest and search American vessels, but Mr. Morgan replied that the whole procedure was not very much out of the ordinary, and quoted a noted publicist, saying that the arbitration tribunal marked an epoch in diplomatic usage by initiating peaceful methods of settlement of international complications in place of settlement by war, and he pointed out as a precedent the agreement entered into between the United States and Great Britain for the suppression of the slave trade.

Objection to this summary passage of the bill becoming manifest on the Republican side of the chamber, it was agreed by Mr. Morgan to have the bill printed, and he gave notice that he would call it up after Senator Voorhees' speech, and after Senator Allison had taken the floor on the tariff question.

Mr. Aldrich of Rhode Island asked that the bill be open to amendment again, but Mr. Morgan was unwilling to have the bill again opened to amendment, and Mr. Aldrich thereupon moved to reconsider the vote by which the bill passed the the third reading, but the action on this motion was deferred until printed copies of the bill have been received.

Voorhees Sets the Ball Rolling.

The tariff bill being made the unfinished business by the enthusiastic acclamation of the majority, while only a few scarcely heard nays came from the Republican side, Mr. Voorhees was recognized. He looked around upon a well-filled chamber, whose members accorded him the closest attention. A number of representatives came over from the house to follow the progress of the bill. The galleries were crowded with an attentive audience, vieing even with the strictest attention accorded the speaker on the floor.

A few minutes before 4 o'clock Senator Voorhees concluded his speech, which had lasted nearly two hours. As he took his seat a wave of applause swept over the gallery, which the vice president had some difficulty in quelling.

Owing to the lateness of the hour, Senator Allison, who had intended to follow Senator Voorhees, yielded for an executive session. As the bill introduced by Senator Morgan to carry out the awards of the Behring sea tribunal had not come back from the printer, that went over temporarily, having been called up, and Senator Morgan consented to the executive session. After being in executive session an hour and a quarter the senate adjourned.

Trial Set For April 10.

RUTLAND, Vt., April 3.—The coming trial of Harvey Pitkin promises to be of much interest. The indictment against Pitkin is for malpractice. He was charged by the late Mrs. Loraine Gould, who recently died in prison, with causing the death of Eva Shaw. Pitkin was indicted by the same grand jury that found a bill against Mrs. Gould. The trial has been set for April 10.

Common Oatmeal

is overheating—The husks irritate the lining of the stomach, but Dr. Cullen says, H-O Hornby's Oatmeal will produce no more heat than wheat. It is the one clean, clear oatfood. Eat H-O for Breakfast.

THE CRISIS.

GEN. M'COOK DREADS A HUNGRY ARMY.

He Thinks 150,000 Men Will Assemble and Clamor for Relief at National Capital—The Army Reaches Sewickly and Meets Opposition.

DENVER, April 3.—General McCook looks upon the Coxey movement as dangerous. "The weather has been against the army so far," said he, "but by May 1, I fully believe there will be an army of 150,000 hungry, half-clad men, clamoring around the national Capitol. The spectacle of such a vast army of alleged workingmen, asking for employment in order that they may not starve, is something new in the history of the world.

"If the national troops are ordered out to drive them away, who can imagine the complications that may arise. Those men of Coxey's army have friends and sympathizers in every state of the Union. To me it seems that the country is approaching a crisis, such as it faced only once before, and that was at the time of the great rebellion."

Commonweal at Sewickly.

SEWICKLY, Pa., April 3.—The commonweal army encamped 13 miles from Allegheny City, after a march of 18 miles, and pitched their tents on the grounds in the heart of Sewickly, Pittsburg's fashionable suburb. The residents flocked out, curious to see the commonwealers, who looked even rougher than usual, after the sweat and dust of the long march. The burgess had sworn in four extra policemen, but said he must have more, after seeing the army.

The men were exceedingly well pleased with their treatment on the way, particularly at Economy. The Aliquippa steel works drum corps and an escort of 61 workmen headed the army into Economy. The Economites, part of whose faith is to believe in the second coming of Christ, did not believe that this movement symbolized the second advent.

At Sewickly no donations were made, and not even a hall could be secured for the lectures, so the meeting was held in the open air, and the men spent another night under canvas. There was a good deal of grumbling at the meager meal supplied by the commissary. Detectives, constables and the sheriff of Allegheny county came out to see the commonweal, and examined the faces of the men to see if any were known crooks, but none were recognized. The people were on the verge of panic, which increased after a glimpse of the army had been had.

Judge Stowe of Pittsburg, and D. C. Herbat of the Standard Oil company ventured into camp at supper time. The "unknown," after being told who they were, ordered them out, insulted them, and finally compelled them to leave the grounds. An old man with a buggy and a tall hat, who says he will go, "plum through," joined the commonweal at New Brighton.

Commonweal Is Growing.

BEAVER FALLS, Pa., April 3.—Too many men are being fed, Coxey thinks, compared with the number who march. A corps of amateur detectives will he organized. The army marched out 243 strong. This is the largest number since the inception of the movement.

An Important Arrest.

BRIDGEPORT, Conn., April 3.—The police yesterday arrested William Cook on complaint of Emma Walsh. She says that Cook married her in Brooklyn a short time ago, relieved her of $150 and in three weeks deserted her. It is believed that the prisoner knows something about the Whitechapel murders. He was in England at the time these murders were committed, and has dropped hints about them which may lead to important discoveries.

Bismarck's Thanks.

FRIEDRICHSRUHE, April 3.—Count von Moltke, after presenting Prince Bismarck with the cuirass, sent to the ex-chancellor as a birthday present from the emperor, received the following reply to Emperor William: "I reverently thank your majesty, and will don the new armor as a symbol of your majesty's grace for me. I will leave it to my children as a lasting memory of the same."

Hartford Goes Republican.

HARTFORD, April 3.—The city election resulted in a Republican sweep of such proportions as Hartford has not seen for many years. The entire Republican city ticket is elected with the exception of Collector Brown, and both boards of the city government are Republicans. The A. P. A. is thought to have had some influence as well as the national issues.

PAIN KILLER

Will cure a cold before it settles or after it settles. The right time to take it is when you feel the cold coming on.

Prepared only by Perry Davis & Son, Providence, R.I.

To the Honorable the Justices of the Superior Court within and for the County of Middlesex:

Respectfully libels and represents Herbert Faulkner of Billerica, in said county, that he was lawfully married to Ella L. Faulkner, formerly of Boston, in our county of Suffolk, now of parts unknown at North Billerica, in the county of Middlesex, on the third day of January A. D., 1883, and thereafterwards your libellant and the said Ella L. Faulkner lived together as husband and wife in this Commonwealth, to wit, at North Billerica and at Lowell, that your libellant has always been faithful to his marriage vows and obligations, but the said Ella L. Faulkner being wholly regardless of the same, at Lowell, in said county of Middlesex, on or about the fifteenth day of October 1885, did utterly desert your libellant, and has continued such desertion to this date, being more than three consecutive years next prior to the filing of this libel.

Wherefore your libellant prays that a divorce from the bonds of matrimony may be decreed between your libellant and the said Ella L. Faulkner, and for such other and further decrees and orders as to your Honors may seem meet.

Dated this fourteenth day of September, A. D., 1892. HERBERT FAULKNER

Commonwealth of Massachusetts.

MIDDLESEX, ss.

SUPERIOR COURT, March 29th A. D., 1894.

Upon the libel aforesaid, it is ordered that the libellant notify the libellee to appear before our justices of said court, at Cambridge, in said county, on the first Monday of May next, by causing an attested of copy of said libel and of the order thereon, to be published in THE LOWELL DAILY SUN, a newspaper published in Lowell, in the county of Middlesex, once a week, three weeks successively, the last publication to be fourteen days at least before the said last mentioned day, and that an attested copy of said libel and order thereon be sent, by registered letter to the last known residence of the libellee, that she may then and there show cause, if any she have, why the prayer in said libel set forth should not be granted.

THEO. C. HURD, Clerk.

A true copy of the libel and of the order thereon. Attest, THEO. C. HURD, Clerk.

E. R. DONOVAN, Office: 35 Gorham Street, Constable and Auctioneer.

THE KIND THAT CURES

O. F. SAMPSON, Marshfield, Mass.

DANA SARSAPARILLA CO.

GENTS—About two years ago I was taken with a lame back, which at times was so bad that I was confined to my bed for days at a time. I consulted different Physicians, some pronounced it Lumbago, some Rheumatism of the Muscles, etc. I received no permanent aid from them. I got so bad I was in pain all the time. At last I thought I would try

DANA'S SARSAPARILLA

as, if it did me no good I could get my money back. The first bottle helped me. I have taken five bottles and the pain is all gone. I feel like a new person. Truly DANA'S is "The Kind That Cures."

Really yours, O. F. SAMPSON. Marshfield, Mass.

GENTLEMEN:—I believe Mr Sampson's statement is true. Respectfully yours, LUTHER P HATCH, Merchant. Marshfield, Mass.

Dana Sarsaparilla Co., Belfast, Maine.

Special Bargains THIS - WEEK —AT— YOUNG'S 111 Central Street.

Silk Ties.

36 doz. Plaid Windsor and Hemstitched Broad end Silk Ties, 25c., worth 39c

50 dozen Plain and Checked All Silk Ties, worth 25c., now 12½c.

25 dozen Plain Silk Ties, 5c. each; just half price.

Kid Gloves.

Our selected Foster Patent Kid Gloves at 75c. are what other stores are selling at $1.00. Look at our Goods and and be your own judge.

Shirt Waists

For everybody; all sizes. Don't pay 49c. for your Shirt Waists when you can get the same here for 25c., only 25c.

$1 Sateen, Percale, Chambray and White Shirt Waists, only 49c. each.

Our line of Trimming Laces are the talk of the city for variety, Handsome patterns and Low Prices. Trimming Braids at wholesale prices.

50 doz. Boys' Shirt Waists and Blouses, regular 39c. Goods, 25c. each.

As usual, our line of Hosiery is immense; prices lower than the lowest.

We are brimful of bargains at present. It is money in your pocket every time you trade at

YOUNG'S, 111 CENTRAL ST.

JAMES MEEK, HAY, GRAIN AND POULTRY FOOD. Little Stone Mill foot of Anne St. LOWEST PRICES. TELEPHONE 55-5.

LESTER'S SCHOOL - OF - DANCING.

Advanced Class, Wednesday Ev'gs, 8 to 10 30
Intermediate, Thursday " 8 to 10.
Beginners' - - Friday " 8 to 10.

Children's Classes, 2nd term, Saturday, Jan. 27. BEGINNERS' at 2 p. m. | ADVANCED at 3 p. m.

The new German Court Dance, the Gavotte Lancers or Dance Aristocratic, which is meeting with such great favor all over the country, will be taught in advanced classes, also the Chautauqua Square, Minuet Quadrille, the Adrienne and the Two Step.

D. C. LESTER, Member National Association Masters of Dancing. Fifth Annual Reception occurs at Huntington Hall, Tuesday, March 27th.

DRS. CUFF & CONSTANTINEAU, Surgeon Dentists. Rooms 5, 6, 7, 8, Bon Marche Build'g, 159 Merrimack Street.

CONTINENTAL TEA PARTY, For the Humane Society, HUNTINGTON HALL, APRIL 10. Historical Pictures, Fancy Dancing, General Dancing. Tea from 6 to 8. Performance at 8 Dancing at 9 AMERICAN ORCHESTRA. Tickets 25c. For sale at Ellingwood's Putnam & Son's, and Carleton & Hovey's.

CITY OF LOWELL.

April 3, 1894.

Notice is hereby given under section 6, chapter 100 of the Public Statutes, that Charles E. Carter has applied for a license to sell intoxicating liquors, of the sixth class as druggist, at No. 48 Branch street and 4 Smith street, in two rooms on first floor, two rooms on second floor and cellar.

By order of the Board of Aldermen.
MICHAEL J. DOWD, city clerk.

M. O'FLAHAVAN & CO., 79 AND 81 MARKET STREET.

We are sole agents for the Gov. Winthrop B. Ranges and Winthrop Parlor which is superior to anything ever put on the market. Our stock is selected from the best patterns in the states, at prices that cannot be beat. Please call and examine before purchasing. Repairs for all Stoves furnished. Pipe and Plumbing promptly attended to.

JOHN W. McEVOY, 81 Central St., Opp. American House, Attorney and Counsellor at Law.

LOWELL OPERA HOUSE, Wednesday, April 4, One Night Only. Last engagement in the city of the sterling drama, the Boston Museum's greatest success, HANDS across THE SEA. Only and original company, and "The Little Wonders," Sergt Simm's Columbian Cadets Twelve little Bahamian negro boys in a unique drill. Prices 75, 50, 35, 25. Seats on sale Monday at 10 a. m.

Thursday, Friday, Saturday, April 5, 6, 7. Grand Matinee Saturday at 2 30. MacDONOUGH & KENNEDY'S Elaborate Production of the Famous Romantic Drama, SIBERIA, By the late BARTLEY CAMPBELL, now in its 12th consecutive year of unprecedented success. Original company, carload of scenery, correct costumes, etc. The play will be presented with the same caste, scenery and careful attention to detail that characterized its production at the Grand Opera House, Boston. Prices—Evening, 75, 50, 35, 25. Matinee, 50, 35, 25c. Seats on sale Tuesday at 10 a.m.

MONDAY EVENING, APRIL 9th, Annual Engagement of Distinguished Artists, Marion Manola, John Mason, and their famous company, presenting the musical-comedy, A Queen of Hearts, Which achieved the great success at the BOSTON MUSEUM. All the gorgeous scenic effects used in Boston, including the now famous YACHT SCENE. All the original and charming music songs and dances, and the clever bits of vaudeville, making a combination of music and comedy. Sale of seats begins Friday. Prices $1 00, 75c, 50c, 35c, 25c.

Music - Hall. Week Commencing Monday, April 2, FRANK M. WILLS —AND— Bryant and Richmond COMEDY AND SPECIALTY CO. —IN THE— Two Old Cronies. Popular Prices, 10, 20, 30c

G. W. Harrington & Bro., Manufacturers of the Finest Carbonated Soda Beverages in the City. The choicest line of Lager and Stock Ales. In the city. Family Trade a Specialty. Order by Telephone 348-4. CORNER WINTER AND DAVIS STS.

P. TEAGUE, 265 Merrimack Street. HEADQUARTERS FOR J. F. BETZ & SONS' Celebrated PHILADELPHIA ALE, PORTER and LAGERS. Will build up the system when you are run down. Recommended by the most eminent physicians. We make a specialty of Family Trade. Orders for pints, quarts, barrels and halves promptly attended to. Also choice Foreign and Domestic Wines and Liquors. Finest brands Cigars and Tobacco. 265 MERRIMACK STREET.

W. A. LEW. 29 John Street. Clothing, Cleansed, Dyed and Pressed. Orders received for cleaning dying and pressing promptly and neatly executed.

REMOVAL OF OFFICE. MERRIMACK MUTUAL FIRE INSURANCE CO., (OLD ANDOVER CO.) THIS solid company, that has done business in Lowell so many years, continues to offer the BEST INSURANCE AGAINST DAMAGE BY FIRE and LIGHTNING, at the Least Possible Expense. 70 per cent. dividends are paid on five year policies. All business for this company—Renewals, Sales, Endorsements, etc.—will be promptly attended to by Metcalf & Hazen, 75 Middlesex St. OVER STEVENS DRUG STORE.

COAL DELIVERED IN BAGS. 100 lbs. in each Bag. 20 Bags to the Ton. No Dust. No Scattering of Coal. No Noise. No injury to Lawns. Order your Coal Delivered in Bags. Wm. Kittredge Co. Office: 38 MIDDLE STREET. Yard: Foot of POND STREET.

LOWELL AGENCY FOR FRANK JONES' ALE. —AND THE— Celebrated Anheuser Busch Beer. The Trade and Families Supplied at Lowest Prices. Orders by mail or telephone promptly attended to. JOHN LENNON, Nos. 108, 110, 112, 114 MARKET STREET. TELEPHONE—No. 38-2.

FISHER H. PEARSON. Room 44 P. O. Block, Attorney and Counsellor at Law.

LOTHROP & CUNNINGHAM. 112 Merrimack Street, Photographers, Crayons, Pastels and Water Colors a specialty. All work Guaranteed.

WANT COLUMN

☞ Advertisements inserted under this head for ONE CENT A WORD, first insertion; subsequent insertions HALF PRICE.

AGED LADY—Desires a home and is willing to care for children in return. Address L. SUN Office.

MILLIE IRVANO.—New York's famous Clairvoyant reveals astonishing events of the past, present and future. Gives names, finds lost friends, property, etc, also reading from photographs. Room 35, Bon Marche building.

MASSAGE and Magnetic Mrs. Dr. Irvington Bon Marche building.

NOW IS THE TIME to get your spring clothing cleansed at the Merrimack Steam Dyeing and Cleansing House. Ladies' and gents' clothing dyed, cleansed and repaired. All orders neatly and promptly done. Orders called for and delivered free of charge. 477 Merrimack street, F. P. Lew, proprietor

PANTS PRESSED—10 CENTS per pair at Baldwin's, 494 Merrimack street, opp. Tremont.

FOR SALE—A boarding house in a good location at a bargain. G. D Kimball, 6 Runels building, cor. Merrimack & Bridge street.

CUT PRICES—On Repairing, Sponging and Pressing Gentlemen's Clothing at BALDWIN'S, 494 Merrimack street.

FOR SALE—In Centralville, new cottage house of 7 rooms, large pantry and bath room, back stairs, furnace in cellar, large barn with 6000 ft. of land. G. L. Hubbard, 11 Merrimack street.

FOR SALE—A fruit, confectionery, tobacco and cigar store on one of the principal business streets in this city. Excellent location for business. Price, $525. Fish & Plummer, 137 Central street.

FURNISHED AND UNFURNISHED—Rooms to let at 40 Bridge street.

FOR SALE—Near Chelmsford street, two story 2 tenement house all in good repair, good barn, carriage house 7000 feet of land with lots of fruit. This is a bargain and on easy terms. G. L Hubbard, 11 Merrimack street.

IF YOU WANT to make an old suit or overcoat look new, have it cleansed and repaired by Thomas Daley, 41 Tilden street. Send postal and I will call for your goods.

FOR SALE—In Ward 4, 150 feet from Westford street, nearly new cottage house of 7 rooms with all modern improvements, with good lot of land. This is a bargain if you want a home. Price $2300. G. L. Hubbard, 11 and 13 Merrimack street.

FOR SALE.—A 4-tenement block. Store in one, rents for $25 per month, built but a few years, 2740 feet of land, near center of the city and one of the best pieces of property on our list for investment, price $2500. Fish & Plummer, 137 Central street.

TO LET—At Middlesex Village a tenement of six rooms and barn with large yard. G. D. Kimball, 6 Runels building, cor. Merr'k and Bridge streets.

LOT OF LAND—Foster street, 75x100 feet. Lies midway between Middlesex and Westford streets. Geo. D. Kimball, room 6 Runels block, cor. Bridge street.

FOR SALE—A good farm of 50 acres with good buildings, 6 miles from Lowell. Price $2000.

FOR SALE.—A 2-story 2-tenement house, few steps from Hamilton and Appleton corporations, will rent for $25 per month, a rare opportunity for investment, price $2800. Fish & Plummer, 137 Central street.

COTTAGE HOUSE—In Pawtucketville, 7 rooms conveniently arranged. Stable connection; 7500 feet of land, fruit trees in prime condition. Price $2200. Geo D. Kimball, room 6 Runels block, cor. Bridge street.

FOR SALE—A nice cottage house of 7 rooms and shed all in best of condition, gas, cemented cellar, sewer connections, concrete walks, good lot of land room for stable, situated in one of the best locations in the Highlands. Few steps from Coral street—Price $1950. Fish & Plummer, 137 Central street.

FOR SALE OR TO LET—In Belvidere, on Stackpole street, house of 12 rooms with large lot of land and plenty of fruit. This can be bought at a bargain. G. L Hubbard, 11 and 13 Merrimack street, (Courier building.)

FOR SALE—At Middlesex Village, a neat cottage of 7 rooms in good repair, city water, cemented cellar, fine location, 4249 square feet of land, well fenced. Price $1900. Fish & Plummer, 137 Central street.

Now is the Time to Save Your Money.

And deposit it in the Savings Bank, where it will be safe and draw interest at 4 per cent.

Never put off until tomorrow what can be done today.

WASHINGTON SAVINGS INSTITUTION. 147 Central and 4 Gorham Sts. Open daily 9 a. m. to 4 p. m. Saturday evening 7 to 9.

WHEN WE ARE BORN WE COMMENCE TO BREATHE, And do not cease until we die. Life is dependent on what we do. If we fill our system with impure tonics, that lessens our life. Pure remedies prolong our lives, and ELLINGWOOD'S Beef, Iron, and Wine Is Purity itself and its life-giving properties are superior. It promotes health, strengthens the weak, aids digestion, and prolongs your life. 50 cents for a full pint bottle. PREPARED BY Ellingwood & Co., PHARMACISTS, Merrimack Street, opp. Post Office. 109 Central Street, Hamilton Drug Store.

A GOOD INVESTMENT. Every dollar expended for pure water is an investment on which the interest is paid in good health. The purest water in the world filtered through NATURAL STONE FILTERS. Call and see them. Sullehan & Sanborn, HARDWARE, Merrimack - Square, Cor. Bridge St.

NEWSPAPER ARCHIVE® NEWSPAPER ARCHIVE®

MORE TROUBLE

Strikers Desperate in the Coke Regions.

OVER 10,000 MEN ARE NOW IDLE.

Men Are Driven From Work With Pistols.

UNIONTOWN, Pa., April 3.—The storm has broken, and the scenes of 1891 are being repeated throughout the coke regions. The big coke strike is now on in full force.

The ranks of the strikers have been reinforced, and the lowest estimates give them 10,000 men. From the outset the strike has been turbulent, with a tendency to open defiance of the law. There was rioting in several quarters Sunday night. It has grown steadily worse, and yesterday there were more serious outbreaks in this end of the field.

The men of the Oliver works went out, leaving 1500 tons of coke burning up in the ovens. The company, to save the property, attempted to put some men to work drawing the coke, when the strikers made a ferocious attack on them with stones and clubs, driving them from the grounds. In the melee several men were badly hurt. The Oliver people have telegraphed the deputies, and the works will be guarded hereafter. Their coke will be drawn under protection of the sheriff.

Attacked by Foreigners.

The greatest outbreak was at the famous Hill Farm mines, near here. About 400 foreigners from Morrell & Wheeler's, of the Cambria Iron company, armed themselves with guns, revolvers and clubs, and started out to drive the men from the neighboring plants. They first visited the Humphrey works, and finding the men at work, drove them away under the muzzles of pistols.

One workman chose to stand at his post. He was given one minute to leave by a Hungarian who covered him with a revolver. After driving the workmen away, they continued their march to Anchor, where the workmen offered no opposition and immediately left the works.

The next engagement was at Hill farm. The men were quietly at work when the mob of infuriated strikers pounced down upon them, ordering them to leave at once. Some altercations followed, when the rioters enforced their demands by an attack, in which half a dozen workmen were seriously injured.

TELEGRAPHIC BREVITIES.

The Merchants hotel at Bangor, Me., was damaged $4500 by fire.

Postmaster Coveney has applied for new boxes for the Boston postoffice.

The court decided that no one is entitled to the Dexter (Me.) bank reward.

Albert Clarke of Boston was appointed judge advocate of the Grand Army of Massachusetts.

Miss Ruth M. French, who has been missing from her home in Malden, Mass., since Sunday noon, has been found.

Senator Irby says the revolt in South Carolina is not an honest protest against the invasion of private rights, but is an attempt of anti-Tillmanites to defy the law.

A Check For Three Millions.

PHILADELPHIA, April 3.—The final details in the matter of the issue of Reading $5,000,000 coal trust certificates were consummated yesterday, when the Finance Company of Pennsylvania turned the entire proceeds over to the Reading. The latter then returned to the Finance company a single check for $3,000,000, which the latter had originally advanced.

An Alleged Check Forger.

MANCHESTER, N. H., April 3.—Detective Read of Albany came to this city yesterday, with requisition papers for Lawyer W. S. Franklin, who is charged with forging an endorsement to a check of the Burnham Medicine company of Albany, on March 15. Franklin was for years the attorney for defunct benefit orders.

Lieutenant Lyman's Turn.

BROOKLYN, April 3.—The court-martial of Lieutenant Charles O. Lyman, navigator of the corvette Kearsarge, commenced in earnest yesterday. The accused pleaded not guilty. Briefly stated, the charges are culpable negligence, in failing to take certain observations to determine the ship's course, and neglecting to obtain on Feb. 1 and 2 the local deviation of the compass. The testimony elicited did not differ from the stories of the wreck already published.

Promises of a Great Season.

BAR HARBOR, Me., April 3.—With April, business begins to boom. Several cottages are being finished for occupancy this season. A business block on Main street has begun to go up, and 50 cottages are already rented for the coming season.

But Two Remain.

WILKESBARRE, Pa., April 3.—The 11th body in the Gaylord mine, that of John Hummer, was discovered yesterday. The bodies of only two of the 13 victims now remain in the ill-fated mine.

Peruvian Politics.

LIMA, April 3.—Senor Del Solar, the first vice president, according to the constitution, would succeed ex-officio to the presidency. Senor Del Solar declined the office, and the second vice president, Senor Borgono, assumed the presidency pro tem, and appointed a new cabinet.

Peace at Samoa.

LONDON, April 3.—In the house of commons, Sir Edward Grey said that advices had been received from Samoa announcing that a satisfactory armistice had been arranged between the opposing forces at Samoa. The advices added that peace was certain.

Among the Clouds.

PITTSFIELD, Mass., April 3.—The South Berkshire club, composed of prominent New Yorkers, spending their summers in this county, have contracted for the immediate erection of a rustic clubhouse on the summit of Mt. Washington.

Sealers Must Beware.

LONDON, April 3.—The Behring sea award bill, as remodeled by Attorney General Russell, provides for the seizure by English or American naval officers of sealers found infringing the provisions of the award.

Northern Pacific Will Fight.

MILWAUKEE, April 3.—The Northern Pacific Railway company has filed a demurrer to the complaint in the foreclosure suit began by the Farmer's Loan and Trust company of New York.

His Life Crushed Out.

NEW HAVEN, April 3.—Amos C. Merrill, a laborer, was killed by the falling of a derrick. The projecting arm of the derrick fell upon Merrill. He was 52 years old.

GUARDS WITHDRAWN.

Governor Tillman Says the Worst of the War Is Now Over.

COLUMBIA, S. C., April 3.—There is no warlike aspect about the capital city, and everything is peaceful. The guards at the executive mansion have been withdrawn, all the local militia are giving up their guns, and Governor Tillman himself says: "The worst is over and order now reigns."

Throughout the day, the governor has had offers of the services from several outside military companies, all of which he has declined. The telegraph censorship has not been discontinued, but the governor himself passes upon all telegrams, rejecting some and changing others.

The sensation of the day here was the refusal of the Newberry Rifles to remain stationed at the telegraph office to supervise the telegrams, and their notice to the governor of their resignation.

GEORGIA'S NEW SENATOR.

Patrick Walsh Is an Editor, Politician and Practical Printer.

ATLANTA, April 3.—Governor Northen appointed Patrick Walsh, editor of the Augusta Chronicle, United States senator to succeed Senator Colquitt. He is a free silver man.

Patrick Walsh is a native of Ireland, 54 years old, and is a practical printer. He went to Atlanta about a year before the war, where he was first connected with The Constitution, and afterward became manager and then proprietor of the Augusta Chronicle. He has always taken a prominent part in state politics, and has been a member of the legislature. He was a zealous advocate of Senator Hill for president. Mr. Walsh is one of Speaker Crisp's closest friends. He has a forcible command of language, which will make him a strong man in the senate.

An Interesting Yarn.

PORTSMOUTH, N. H., April 3.—J. J. Gray of Gloucester, Mass., says he was robbed of $800 by two masked men. He drew from a bank in Salem on Saturday the money referred to, and was on his way to Nova Scotia, via the railroad tracks, when in a cut between here and Greenland he was set upon by two masked men, who knocked him down and bound him with telegraph wire. When he regained consciousness he found one of his satchels gone, and beside the remaining one was a bottle which contained chloroform.

John Patrequin's Death.

SOUTH BERWICK, Me., April 3.—The coroner's jury rendered a verdict in the case of John Patrequin, who was found under a railroad bridge on March 4 in an insensible, frozen condition, and who afterward died. The verdict finds that Patrequin came to his death by blows on the head, inflicted by a person or persons unknown.

Ties on the Track.

BOSTON, April 3.—An attempt to wreck the passenger train on the Shawmut branch of the Old Colony railroad was made last night. When the train was near Ashmont station the engineer saw an obstruction on the track, and he stopped the train. Three ties had been firmly fixed upon the track.

A Brush With Outlaws.

GUTHRIE, O. T., April 3.—Deputy United States Marshal Carr met Bill Dalton and several of his gang of outlaws near Sacred Heart mission, and a pitched battle ensued. Bill Dalton and one of his men were fatally wounded, but the others escaped. Deputy Marshal Carr also received dangerous injuries.

Seven Killed In a Fight.

EL RENO, O. T., April 3.—A desperate fight occurred between Indians and white settlers in Cheyenne county, in which two white men and five Indians were killed. The trouble originated over the white men grazing cattle on the lands, contrary to the wishes of the latter. Troops were ordered out.

Trying to Free McKane.

WASHINGTON, April 3.—The clerk of the United States circuit court at New York has forwarded to the supreme court, the papers in the case of the appeal of John Y. McKane from the decision of Judge Lacombe, denying him a writ of habeas corpus.

Charged With Arson.

RUTLAND, Vt., April 3.—Colonel A. M. Hamilton, a prominent citizen of Manchester, was held in $2500, charged with setting fire to his store last December, which resulted in nearly destroying the village of Manchester Centre.

Crazed by Religion.

FRANKLIN, Mass., April 3.—Mrs. Melleir, mother-in-law of John Hussey, suffered from religious mania, and rolled herself in a blanket, then deliberately set fire to it. Before she was discovered she was burned to death.

Mustn't Fish on Sundays.

MIDDLETOWN, Conn., April 3.—The authorities in this city have been reviving the old state blue laws, and Alvin Taylor and James Connell were fined for fishing on Sunday in the Connecticut river.

Buda-Pesth Quieting Down.

BUDA-PESTH, April 3.—The excitement of the past few days has abated. Kossuth's sons yesterday received a large number of deputations.

Full Bench at Last.

WASHINGTON, April 3.—The supreme court sat yesterday with a full bench for the first time since the death of Justice Lamar, January 1893.

Prominent Odd Fellow Dead.

HUDSON, N. Y., April 3.—Colonel Edward L. Gault, grand master of the Odd Fellows' grand lodge of this state, died here yesterday.

Smallpox Aboard Ships.

NEW YORK, April 3.—The bark Colburg is held at quarantine. It is reported that the son of Captain Douglas has the smallpox.

NO QUORUM

The House Wrangle Is Yet Unsettled.

THE SENATE TAKES UP THE TARIFF BILL.

Little Progress Made in Any Direction.

WASHINGTON, April 3.—For five hours yesterday rollcall followed rollcall, in an endless attempt to bring the Republican filibuster against the O'Neill-Joy contested election case to a close, but at no time were the Democrats able to muster a quorum, and the fight was finally abandoned for the day.

Mr. Patterson of Tennessee, who has charge of the case, said last evening: "This case will be kept before the house until it is disposed of, if it takes all the summer. It might as well be understood now as later on. Those who have any idea that it will be abandoned, will find that they are mistaken."

Just before the house adjourned, Mr. Patterson gave notice that he would ask the house to sit in continuous session until the case was decided. Yesterday 170 was the high-water mark touched by the Democrats on any rollcall. This is nine short of a quorum.

In the Senate.

When the senate met there was an unusually large attendance on the Democratic side of the chamber, in anticipation of the launching of the tariff bill upon its stormy journey.

Among the bills and joint resolutions was one coming from the legislature of Florida, requesting that a duty be imposed on pineapples coming into the United States. It was ordered to lie on the table.

Senator Dolph, by request, introduced a spelling reform bill, which went to the educational committee.

Senator Turpie offered a resolution directing that the president be requested to consider the expediency of considering the undertaking of further negotiations on the subject of procuring certain modifications of the existing extradition treaty with the Russian empire, concerning the arrest and extradition of persons designated in such treaty as non-political. It was ordered to lie on the table.

Almost Passed.

Senator Morgan reported from the committee on foreign relations, a bill to carry out the Behring sea arbitration agreement. The bill was rapidly passed through its various stages, and was on point of passage, when Mr. Hoar obtained the adoption of an amendment, specifically authorizing United States naval officers to receive American vessels seized by British cruisers.

Mr. Cullom inquired whether it was not rather unusual to authorize a foreign government to arrest and search American vessels, but Mr. Morgan replied that the whole procedure was not very much out of the ordinary, and quoted a noted publicist, saying that the arbitration tribunal marked an epoch in diplomatic usage by initiating peaceful methods of settlement of international complications in place of settlement by war, and he pointed out as a precedent the agreement entered into between the United States and Great Britain for the suppression of the slave trade.

Objection to this summary passage of the bill becoming manifest on the Republican side of the chamber, it was agreed by Mr. Morgan to have the bill printed, and he gave notice that he would call it up after Senator Voorhees' speech, and after Senator Allison had taken the floor on the tariff question.

Mr. Aldrich of Rhode Island asked that the bill be open to amendment again, but Mr. Morgan was unwilling to have the bill again opened to amendment, and Mr. Aldrich thereupon moved to reconsider the vote by which the bill passed the third reading, but the action on this motion was deferred until printed copies of the bill have been received.

Voorhees Sets the Ball Rolling.

The tariff bill being made the unfinished business by the enthusiastic acclamation of the majority, while only a few scarcely heard nays came from the Republican side, Mr. Voorhees was recognized. He looked around upon a well-filled chamber, whose members accorded him the closest attention. A number of representatives came over from the house to follow the progress of the bill. The galleries were crowded with an attentive audience, vieing even with the strictest attention accorded the speaker on the floor.

A few minutes before 4 o'clock Senator Voorhees concluded his speech, which had lasted nearly two hours. As he took his seat a wave of applause swept over the gallery, which the vice president had some difficulty in quelling.

Owing to the lateness of the hour, Senator Allison, who had intended to follow Senator Voorhees, yielded for an executive session. As the bill introduced by Senator Morgan to carry out the awards of the Behring sea tribunal had not come back from the printer, that went over temporarily, having been called up, and Senator Morgan consented to the executive session. After being in executive session an hour and a quarter the senate adjourned.

Trial Set For April 10.

RUTLAND, Vt., April 3.—The coming trial of Harvey Pitkin promises to be of much interest. The indictment against Pitkin is for malpractice. He was charged by the late Mrs. Loraine Gould, who recently died in prison, with causing the death of Eva Shaw. Pitkin was indicted by the same grand jury that found a bill against Mrs. Gould. The trial has been set for April 10.

Common Oatmeal

is overheating—The husks irritate the lining of the stomach, but Dr. Cullen says, H-O Hornby's Oatmeal will produce no more heat than wheat. It is the one clean, clear oatfood. Eat H-O for Breakfast.

THE CRISIS.

GEN. M'COOK DREADS A HUNGRY ARMY.

He Thinks 150,000 Men Will Assemble and Clamor for Relief at National Capital—The Army Reaches Sewickly and Meets Opposition.

DENVER, April 3.—General McCook looks upon the Coxey movement as dangerous. "The weather has been against the army so far," said he, "but by May 1, I fully believe there will be an army of 150,000 hungry, half-clad men, clamoring around the national Capitol. The spectacle of such a vast army of alleged workingmen, asking for employment in order that they may not starve, is something new in the history of the world.

"If the national troops are ordered out to drive them away, who can imagine the complications that may arise. Those men of Coxey's army have friends and sympathizers in every state of the Union. To me it seems that the country is approaching a crisis, such as it faced only once before, and that was at the time of the great rebellion."

Commonweal at Sewickly.

SEWICKLY, Pa., April 3.—The commonweal army encamped 14 miles from Allegheny City, after a march of 18 miles, and pitched their tents on the grounds in the heart of Sewickly, Pittsburg's fashionable suburb. The residents flocked out, curious to see the commonwealers, who looked even rougher than usual, after the sweat and dust of the long march. The burgess had sworn in four extra policemen, but said he must have more, after seeing the army.

The men were exceedingly well pleased with their treatment on the way, particularly at Economy. The Aliquippa steel works drum corps and an escort of 61 workmen headed the army into Economy. The Economites, part of whose faith is to believe in the second coming of Christ, did not believe that this movement symbolized the second advent.

At Sewickly no donations were made, and not even a hall could be secured for the lectures, so the meeting was held in the open air, and the men spent another night under canvas. There was a good deal of grumbling at the meager meal supplied by the commissary. Detectives, constables and the sheriff of Allegheny county came out to see the commonweal, and examined the faces of the men to see if any were known crooks, but none were recognized. The people were on the verge of panic, which increased after a glimpse of the army had been had.

Judge Stowe of Pittsburg, and D. C. Herbst of the Standard Oil company ventured into camp at supper time. The "unknown," after being told who they were, ordered them out, insulted them, and finally compelled them to leave the grounds. An old man with a buggy and a tall hat, who says he will go, "plum through," joined the commonweal at New Brighton.

Commonweal Is Growing.

BEAVER FALLS, Pa., April 3.—Too many men are being fed, Coxey thinks, compared with the number who march. A corps of amateur detectives will be organized. The army marched out 848 strong. This is the largest number since the inception of the movement.

An Important Arrest.

BRIDGEPORT, Conn., April 3.—The police yesterday arrested William Cook on complaint of Emma Walsh. She says that Cook married her in Brooklyn a short time ago, relieved her of $160 and in three weeks deserted her. It is believed that the prisoner knows something about the Whitechapel murders. He was in England at the time these murders were committed, and has dropped hints about them which may lead to important discoveries.

Bismarck's Thanks.

FRIEDRICHSRUHE, April 3.—Count von Moltke, after presenting Prince Bismarck with the cuirass, sent to the ex-chancellor as a birthday present from the emperor, received the following reply to Emperor William: "I reverently thank your majesty, and will don the new armor as a symbol of your majesty's grace for me. I will leave it to my children as a lasting memory of the same."

Hartford Goes Republican.

HARTFORD, April 3.—The city election resulted in a Republican sweep of such proportions as Hartford has not seen for many years. The entire Republican city ticket is elected with the exception of Collector Brown, and both boards of the city government are Republicans. The A. P. A. is thought to have had some influence as well as the national issues.

PAIN KILLER

Will cure a cold before it settles or after it settles. The right time to take it is when you feel the cold coming on.

Prepared only by Perry Davis & Son, Providence, R. I.

To the Honorable the Justices of the Superior Court within and for the County of Middlesex:

Respectfully libels and represents Herbert Faulkner of Billerica, in said county, that he was lawfully married to Ella L. Faulkner, formerly of Boston, in our county of Suffolk, now of parts unknown at North Billerica, in the county of Middlesex, on the third day of January A. D., 1883, and thereafterwards your libellant and the said Ella L. Faulkner lived together as husband and wife in this Commonwealth, to wit, at North Billerica and at Lowell, that your libellant has always been faithful to his marriage vows and obligations, but the said Ella L. Faulkner being wholly regardless of the same, at Lowell, in said county of Middlesex, on or about the fifteenth day of October 1886, did utterly desert your libellant, and has continued such desertion to this date, being more than three consecutive years next prior to the filing of this libel.

Wherefore your libellant prays that a divorce from the bonds of matrimony may be decreed between your libellant and the said Ella L. Faulkner, and for such other and further decrees and orders as to your Honors may seem meet.

Dated this fourteenth day of September, A. D., 1892. HERBERT FAULKNER.

Commonwealth of Massachusetts.

MIDDLESEX, ss.

SUPERIOR COURT, March 20th, A. D., 1894.

Upon the libel aforesaid, it is ordered that the libellant notify the libellee to appear before our justices of said court, at Cambridge, in said county, on the first Monday of May next, by causing an attested copy of said libel and of the order thereon, to be published in THE LOWELL DAILY SUN, a newspaper published in Lowell, in the county of Middlesex, once a week, three weeks successively, the last publication to be fourteen days at least before the said last mentioned day, and that an attested copy of said libel and order thereon be sent, by registered letter to the last known residence of the libellee, that she may then and there show cause, if any she have, why the prayer in said libel set forth should not be granted.

THEO. C. HURD, Clerk.

A true copy of the libel and of the order thereon. Attest, THEO. C. HURD, Clerk.

E. R. DONOVAN, Office: 88 Gorham Street, Constable and Auctioneer.

THE KIND THAT CURES

O. F. SAMPSON, Marshfield, Mass.

DANA SARSAPARILLA CO.

GENTS—About two years ago I was taken with a lame back, which at times was so bad that I was confined to my bed for days at a time. I consulted different Physicians, some pronounced it Lumbago, some Rheumatism of the Muscles, etc. I received no permanent aid from them. I got so bad I was in pain all the time. At last I thought I would try

DANA'S SARSAPARILLA

and, if it did me no good I could get my money back. The first bottle helped me. I have taken five bottles and the pain is all gone. I feel like a new person. Truly DANA'S is "The Kind That Cures."

Very truly, O. F. SAMPSON.

GENTLEMEN—I believe Mr. Sampson's statement is true. Respectfully yours, LUTHER P. HATCH, Merchant. Marshfield, Mass.

Dana Sarsaparilla Co., Belfast, Maine.

Special Bargains THIS - WEEK -AT- YOUNG'S III Central Street.

Silk Ties.

86 doz. Plain Windsor and Hemstitched Broad and Silk Ties, 25c., worth 39c

50 dozen Plain and Checked All Silk Ties, worth 25c., now 12½c.

25 dozen Plain Silk Ties, 5c. each; just half price.

Kid Gloves.

Our selected Foster Patent Kid Gloves at 75c. are what other stores are selling at $1.00. Look at our Goods and and be your own judge.

Shirt Waists

For everybody; all sizes. Don't pay 49c. for your Shirt Waists when you can get the same here for 25c., only 25c.

$1 Satcen, Percale, Chambray and White Shirt Waists, only 49c. each.

Our line of Trimming Laces are the talk of the city for variety, Handsome patterns and Low Prices. Trimming Braids at wholesale prices.

50 doz. Boys' Shirt Waists and Blouses, regular 39c. Goods, 25c. each.

As usual, our line of Hosiery is immense; prices lower than the lowest.

We are brimful of bargains at present. It is money in your pocket every time you trade at

YOUNG'S, 111 CENTRAL ST.

JAMES MEEK, HAY, GRAIN AND POULTRY FOOD. Little Stone Mill foot of Anne St. LOWEST PRICES. TELEPHONE 55-5.

LESTER'S SCHOOL - OF - DANCING.

Advanced Class, Wednesday Ev'gs, 8 to 10.30
Intermediate, Thursday " 8 to 10.
Beginners' - - Friday " 8 to 10.

Children's Classes, 2nd term, Saturday, Jan. 27. BEGINNERS' at 2 p. m., ADVANCED at 3 p. m.

The new German Court Dance, the Gavotte Lancers or Dance Aristocratic, which is meeting with such great favor all over the country, will be taught in advanced classes, also the Chautauqua Square, Minuet Quadrille, the Adrienne and the Two Step.

D. C. LESTER, Member National Association Masters of Dancing

Fifth Annual Reception occurs at Huntington Hall, Tuesday, March 27th.

DRS. CUFF & CONSTANTINEAU, Surgeon Dentists, Rooms 5, 6, 7, 8, Bon Marche Build'g, 159 Merrimack Street.

CONTINENTAL TEA PARTY, For the Humane Society, HUNTINGTON HALL, APRIL 10

Historical Pictures, Fancy Dancing, General Dancing.

Tea from 6 to 8. Performance at 8. Dancing at 9. AMERICAN ORCHESTRA. Tickets 25c. For sale at Ellingwood's Putnam & Son's, and Carleton & Hovey's.

CITY OF LOWELL.

April 3, 1894.

Notice is hereby given under section 6, chapter 101 of the Public Statutes, that Charles K. Carter has applied for a license to sell intoxicating liquors, of the sixth class as druggist, at No. 48 Branch street and 4 Smith street, in two rooms on first floor, two rooms on second floor and cellar.

By order of the Board of Aldermen.

MICHAEL J. DOWD, city clerk.

M. O'FLAHAVAN & CO., 29 AND 31 MARKET STREET.

We are sole agents for the Gov. Winthrop B. Rouges and Winthrop Parlor which is superior to anything ever put on the market. Our stock is selected from the best patterns in the states, at prices that cannot be beat. Please call and examine before purchasing. Repairs for all Stoves furnished. Plumbing promptly attended to.

JOHN W. McIVOY, 91 Central St., Opp. American House, Attorney and Counsellor at Law.

LOWELL OPERA HOUSE, Wednesday, April 4, One Night Only.

Last engagement in the city of the sterling drama, the Boston Museum's greatest success,

HANDS ACROSS THE SEA.

Only and original company, and "The Little Wonders," Sergt. Sinn's Columbian Cadets. Twelve little Bohemian negro boys in a unique drill.

Prices 75, 50, 35, 25. Seats on sale Monday at 10 a. m.

Thursday, Friday, Saturday, April 5, 6, 7

Grand Matinee Saturday at 2.30.

MacDONOUGH & KENNEDY'S Elaborate Production of the Famous Romantic Drama,

SIBERIA,

By the late BARTLEY CAMPBELL, now in its 12th consecutive year of unprecedented success. Original company, carload of scenery, correct costumes, etc. The play will be presented with the same caste, scenery and careful attention to detail that characterized its production at the Grand Opera House, Boston.

Prices—Evening, 75, 50, 35, 25. Matinee, 50, 35, 25c. Seats on sale Tuesday at 10 a.m.

MONDAY EVENING, APRIL 9th,

Annual Engagement of Distinguished Artists,

Marion Manola, John Mason,

and their famous company, presenting the musical comedy,

A Queen of Hearts,

Which achieved the great success at the BOSTON MUSEUM. All the gorgeous scenic effects used in Boston, including the new famous

YACHT SCENE.

All the original and charming music, songs and dances, and the clever bits of vaudeville, making a combination of music and comedy. Sale of seats begins Friday. Prices $1.00, 75c., 50c., 35c., 25c.

Music - Hall, Week Commencing Monday, April 2,

FRANK M. WILLS —AND— Bryant and Richmond

COMEDY AND SPECIALTY CO. —IN THE—

Two Old Cronies.

Popular Prices, 10, 20, 30c

G. W. Harrington & Bro., Manufacturers of the Finest Carbonated Soda Beverages in the City. The choicest line of Lager and Stock Ales in the city. Family Trade a Specialty. Order by Telephone 348-4. CORNER WINTER AND DAVIS STS.

P. TEAGUE, 265 Merrimack Street. HEADQUARTERS FOR J. F. BETZ & SONS' Celebrated PHILADELPHIA ALE, PORTER and LAGERS

Will build up the system when you are run down. Recommended by the most eminent physicians. We make a specialty of Family Trade. Orders for pints, quarts, barrels and halves promptly attended to. Also choice Foreign and Domestic Wines and Liquors. Finest brands Cigars and Tobacco.

265 MERRIMACK STREET.

W. A. LEW, 29 John Street. Clothing, Cleansed, Dyed and Pressed. Orders received for cleaning dying and pressing promptly and neatly executed.

REMOVAL OF OFFICE MERRIMACK MUTUAL FIRE INSURANCE CO., (OLD ANDOVER CO.)

THIS solid company, that has done business in Lowell so many years, continues to offer the BEST INSURANCE AGAINST DAMAGE BY FIRE and LIGHTNING, at the Least Possible Expense.

70 per cent. dividends are paid on five year policies.

All business for this company—Renewals, Sales, Endorsements, etc.—will be promptly attended to by

Metcalf & Hazen, 75 Middlesex St.

OVER STEVENS DRUG STORE.

COAL DELIVERED IN BAGS.

100 lbs. in each Bag.
20 Bags to the Ton.
No Dust.
No Scattering of Coal.

No Noise. No injury to Lawns. Order your Coal Delivered in Bags.

Wm. Kittredge Co.

Office: 38 MIDDLE STREET. Yard: Foot of POND STREET.

LOWELL AGENCY FOR FRANK JONES' ALE. —AND THE— Celebrated Anheuser Busch Beer.

The Trade and Families Supplied at Lowest Prices.

Orders by mail or telephone promptly attended to.

JOHN LENNON, Nos. 108, 110, 112, 114 MARKET STREET. TELEPHONE—No. 38-2.

FISHER H. PEARSON, Room 44 P. O. Block, Attorney and Counsellor at Law.

LOTHROP & CUNNINGHAM, 112 Merrimack Street, Photographers, Crayons, Pastels and Water Colors a specialty. All work Guaranteed.

WANT COLUMN

Advertisements inserted under this head for ONE CENT A WORD, first insertion; subsequent insertions HALF PRICE.

AGED LADY—Desires a home and is willing to care for children in return. Address L. SUN Office.

MILLIE IRVANO,—New York's famous Clairvoyant reveals astonishing events of the past, present and future. Gives names, finds lost friends, property, etc., also reading from photographs. Room 35, Bon Marche building.

MASSAGE and Magnetic Mrs. Dr. Irving, Bon Marche building.

NOW IS THE TIME to get your spring clothing cleansed at the Merrimack Steam Dyeing and Cleansing House. Ladies' and gents' clothing dyed, cleansed and repaired. All orders neatly and promptly done. Orders called for and delivered free of charge. 477 Merrimack street, F. P. Lew, proprietor.

PANTS PRESSED—10 CENTS per pair at Baldwin's, 494 Merrimack street, opp. Tremont.

FOR SALE—A boarding house in a good location at a bargain. G. D. Kimball, 6 Runels building, cor. Merrimack & Bridge street.

CUT PRICES—On Repairing, Sponging and Pressing Gentlemen's Clothing at BALDWIN'S, 494 Merrimack street.

FOR SALE—In Centralville, new cottage house of 7 rooms, large pantry and bath room, back stairs, furnace in cellar, large barn with 6000 ft. of land. G. L. Hubbard, 11 Merrimack street.

FOR SALE—A fruit, confectionery, tobacco and cigar store on one of the principal business streets in this city. Excellent location for business. Price, $525. Fish & Plummer, 137 Central street.

FURNISHED AND UNFURNISHED—Rooms to let at 49 Bridge street.

FOR SALE—Near Chelmsford street, two story 2 tenement house all in good repair, good barn, carriage house, 7000 feet of land with lots of fruit. This is a bargain and on easy terms. G. L. Hubbard, 11 Merrimack street.

IF YOU WANT to make an old suit or overcoat look new, have it cleansed and repaired by Thomas Daley, 41 Tilden street. Send postal and I will call for your goods.

FOR SALE—In Ward 4, 150 feet from Wesford street, nearly new cottage house of 7 rooms with all modern improvements, with good lot of land. This is a bargain if you want a home. Price $2300. G. L. Hubbard, 11 and 13 Merrimack street.

FOR SALE.—A 4-tenement block. Store in one, rents for $28 per month, built but a few years, 2740 feet of land, near center of the city and one of the best pieces of property on our list for investment, price $2500. Fish & Plummer, 137 Central street.

TO LET—At Middlesex Village a tenement of six rooms and barn with large yard. G. D. Kimball, 6 Runels building, cor. Merr'k and Bridge streets.

LOT OF LAND—Foster street, 75x100 feet. Lies midway between Middlesex and Westford streets. Geo. D. Kimball, room 6 Runels block, cor. Bridge street.

FOR SALE—A good farm of 50 acres with good buildings, 6 miles from Lowell. Price $2200.

FOR SALE.—A 2-story 2-tenement house, few steps from Hamilton and Appleton corporations, will rent for $25 per month, a rare opportunity for investment, price $2800. Fish & Plummer, 137 Central street.

COTTAGE HOUSE—In Pawtuckeville, 7 rooms conveniently arranged. Stable connection; 7500 feet of land; fruit trees in prime condition. Price $2200. Geo. D. Kimball, room 6 Runels block, cor. Bridge street.

FOR SALE—A nice cottage house of 7 rooms and shed all in best of condition, gas, cemented cellar, sewer connections, concrete walks, good lot of land room for stable, situated in one of the best locations in the Highlands. Few steps from Coral street—Price $1950. Fish & Plummer, 137 Central street.

FOR SALE OR TO LET—In Belvidere, on Stackpole street, house of 12 rooms with large lot of land and plenty of fruit. This can be bought at a bargain. G. L. Hubbard, 11 and 13 Merrimack street, (Courier building.)

FOR SALE—At Middlesex Village, a neat cottage of 7 rooms in good repair, city water, cemented cellar, fine location, 4249 square feet of land, well fenced. Price $1050. Fish & Plummer, 137 Central street.

Now is the Time to Save Your Money.

And deposit it in the Savings Bank, where it will be safe and draw interest at 4 per cent.

Never put off until tomorrow what can be done today.

WASHINGTON SAVINGS INSTITUTION.

147 Central and 4 Gorham Sts.

Open daily 9 a.m. to 4 p.m. Saturday evening 7 to 9.

WHEN WE ARE BORN WE COMMENCE TO BREATHE,

And do not cease until we die. Life is dependent on what we do. If we fill our system with impure tonics, that lessens our life. Pure remedies prolong our lives, and ELLINGWOOD'S Beef, Iron, and Wine Is Purity itself and its life-giving properties are superior. It promotes health, strengthens the weak, aids digestion, and prolongs your life. 50 cents for a full pint bottle.

PREPARED BY Ellingwood & Co., PHARMACISTS, Merrimack Street, opp. Post Office. 109 Central Street, Hamilton Drug Store.

A GOOD INVESTMENT.

Every dollar expended for pure water is an investment on which the interest is paid in good health.

The purest water in the world filtered through a NATURAL STONE FILTER. Call and see them.

Callahan & Sanborn, HARDWARE, Merrimack - Square, Cor. Bridge St.

SUN WEATHER BULLETIN.

ALMANAC FOR TUESDAY, APRIL 3.

SUN RISES	5 23	MOON RISES	6 26 AM
SUN SETS	6 13	FULL SEA	9 15 AM
LENGTH OF DAY	12 50		9 45 PM

Forecast for New England: Fair; north winds, becoming variable; warmer to-night.

NO SENTIMENT.

There is no sentiment in trade. People buy where they can get the most for their money. Compare each edition of THE SUN, with any paper in the city issued at the same hour, and see which gives you the most for your money.

LOCAL NEWS.

Smoke Tower's Corner Cigar.

James Ingalls has been appointed postmaster at Methuen.

Pierre Brunelle of McGill university is spending a few days at his home in this city.

Miss Kittie Walsh will give the entertainment at the men's branch of the People club tomorrow evening.

A large line of lamps will be almost given away at the assignee sale of Manning and Leighton this week.

The annual entertainment and fair of St. John's parish will be held in Huntington hall, Thursday afternoon and evening.

A true, life like photo is something everybody admires. Marion makes that kind. Visit his studio in Barrister's hall and have a setting made.

Mr. Eugene S. Russell gave a phonographic exhibition last evening under the auspices of the Y. M. C. A., in the association's hall. A fine concert program was also presented.

Henry T. Bailey, agent of the state board of education and formerly a teacher in this city will lecture tomorrow afternoon at high school hall on the general subject of dancing in the public schools.

Agent Drury of the Humane society shot a horse in East Chelmsford Sunday, owned by a man named Plummer. The animal was suffering from feet rot. He also shot a horse belonging to a fruit peddler named Devitt. The animal was unable to get on its feet.

A Washington dispatch says that the post office fight still hangs on. Congressman Stevens has made his recommendation of Gardner W. Pearson and if Pearson is not appointed he says it will be contrary to all precedents and will make trouble in the future in the department.

John Young is not discouraged with the hard times. His business for the month of March was larger then last year. He believed that his bargain prices and good goods were the key to success. During April he will keep up the good work. Remember the store 111 Central street.

A Grand Opening.

The grand spring opening of Rose A. Jordan on Friday and Saturday will delight the hearts of the ladies of our city.

Chief Davis' First Report.

The report of the chief of police for the month of March is as follows; Whole number arrested 370, males 297, females 73. American 141, foreigners 329, minors 58, non-residents 75, colored 2. Admitted for lodging 932, females 6. Cause of arrest: Assault and battery 16, drunkenness 284, larceny 11, suspicious persons 14, liquor seizures 6, disturbing the peace, vagrancy, 4 each, common drunkard, wandering about the streets, violation of revenue law, unlawful liquor, 3 each, insane, stubborn children, 2 each, arson, bastardy, breaking and entering, breaking glass, caplas from superior court, delirium tremens, false answers to stable keepers, unlawful taking horse, indecent exposure liquor nuisance, concealing mortgaged property, receiving stolen goods, truants, removing baggage, fast driving, furnishing dangerous weapons, 1 each.

Miscellaneous report—Defective streets and sidewalks 30, defective lamps and burners 946, asfisted home drunk 28, disturbances quelled 34, lost children 3, stray teams 4, store doors found open 34, wagon calls 246, arrest by wagon 280.

THE FIRST CHURCH.

Its Society Holds an Annual Meeting—The Pastor Voluntarily Gives $500 of His Salary to the Church.

A large attendance was present at the annual meeting of the First Congregational society last evening. A. D. Carter was moderator and F. D. Munn, Jr., served as clerk.

The report of the treasurer, T. A. McMaster, showed the expenses of the year amounted to $6,683.77.

Among the items of interest in the receipts were $4036.54 for pew rentals. $925 given by Ladies' Benevolent society toward church debt, $443.19 for collections.

The following prudential committee was chosen:

J. W. B. Shaw, O. A. Merrill, W. T Martin, Charles H. Durant and Sidney Drewett.

F. D. Munn. Jr., was elected clerk and T. A. McMaster, treasurer. Rev. Mr. Kenngott sent a letter stating that beginning April 1, 1894, he would give $500 in regular monthly instalments, to assist in defraying the current expenses of the society.

The gift was accepted and the pastor accorded a rising vote of thanks for his generous act. Appropriations aggregating $5500 were made.

TYNGSBORO'S MEETING.

Women Get a Share of the Important Town Offices.

A very quiet town meeting was held at Tyngsboro yesterday. Jesse B. Butterfield was chosen moderator. It was voted to allow a discount of five per cent on all taxes paid on or before November 1, and to charge interest on all not paid before January 1. The list of jurors was accepted. The appropriations were:

Schools	$1250
Books and supplies	150
Superintendent's salary	150
Transportation of scholars	825
General expenses	600
Roads and bridges	1000
Town officers	450
State aid	100
Memorial day	50
Enforcement of liquor law	200

Messrs. Channing Whitaker, Frank S. Bennett and Peter Littlehale were appointed a committee to look after the Memorial day observance.

It was voted to use the dog fund for the public library the sum of $15 for care of street lights, and it was voted to sell school houses 1, 2, 4, 5, 6, and 7 if clear titles could be given. Considerable minor business was transacted and the following officers were elected: William Blanchard, r., town clerk: W. E. Barry, r., town treasurer; selectmen, Enlo A. Perham r., one year, H. N. Blodgett r., two years. Warren A. Sherburne, r. and d., three years; assessors, same as selectmen, likewise overseers of the poor; constables, J. Greenville Queen and Frank P. Sawyer, r and d; collector of taxes, W. E. Berry; auditor, J. Frank Bancroft; school committee, M. Louise Blanchard, three years, Lucy Littlefield; for the same to fill vacancy of May V. Perham; public library trustees, Ellen L. Perham and W. E. Barry; road commissioner, B. B. Lawrence.

The town voted no license 73 to 39.

Dr. Colburn DENTIST 81 MERK. ST.

BAY STATE LEGISLATURE.

THE STREET RAILWAYS TO CARRY MERCHANDISE.

Resolutions on the Death of Lewis Kossuth—Other Important Matters.

BOSTON, April 3.—After some debate in the senate, the bill to authorize street railways to carry merchandise and mails in certain cases was ordered to a third reading.

The committee on federal relations reported on the resolutions offered by Mr Blanchard last week in relation to the death of Louis Kossuth. The committee changes them from senate to joint resolutions.

Reports of committees: A bill to prohibit the use of labels and trade marks with intent to defraud or deceive, which imposes on the offender a fine not exceeding $200, or imprisonment not exceeding one year or both. Resolve to provide for building a storehouse at the state prison

On motion of Mr. Fitzgerald the bill granting municipal suffrage to women, which came up for third reading, was postponed till Thursday and placed first in the orders of the day.

The committee on mercantile affairs reported to the house a bill to incorporate the Drawbaugh Telephone and Telegraph company, with a capital of $1,000,000, and not to exceed $10,000,000.

The following committee reports were also submitted. Ought not to pass on the bill to prohibit the manufacture and sale of cigarets, ought not to pass on the bill to regulate the sale of face powders and similar preparations containing poisonous ingredients; inexpedient to legislate on the report on the Norwegian system, that the rule ought not to be suspended to admit the senate bill allowing Massachusetts companies to do a routine insurance business.

Resolve that the board of railroad commissioners are requested to investigate the methods employed by street railway companies for the protection of passengers on open cars, and report to the next general court; bill that all vaccine institutions be under the supervision of the state board of health. Bill to establish licensing boards in cities.

Boatner's Pertinent Questions.

WASHINGTON, April 3.—Another step in the congressional fight against the Union Pacific railroad was taken yesterday Representative Boatner introduced a resolution of inquiry to determine whether the proceedings, already commenced by Attorney General Olney, are valid, also to find out whether the receivers of the Union Pacific are acting in the interest of the officials of the road, instead of the interest of the United States government.

A Cold Water Banquet

BOSTON, April 3.—The fair, under the auspices of the W. C. T. U. of this state, was opened in Horticultural hall under favorable circumstances Last evening a banquet was held. Speeches were made by Mrs Mary A. Livermore, Mrs. Susan Fessenden, Mayor Bancroft of Cambridge and others

The Ems Is all Right.

LONDON, April 3.—The steamer Ems, which sailed from Bremen for New York on March 17, was towed into Fayal, Azores, yesterday, by the British steamer Wildflower. Her passengers were all well. A broken shaft was the cause of her delay.

Will Go to Professor Peterson.

MONTREAL, April 3.—There is good authority for the statement that Professor W. Peterson, principal of the Dundee university, Scotland, will be appointed to the vacant position of principal of McGill university, Montreal.

Sickness and Suicide.

NASHUA, N. H., April 3.—Mrs. Marie Merriman of Marion, Mass., was found dead in bed at the house of a friend in this city. She had shot herself through the heart. She left letters, saying sickness was the cause of her taking her life.

Home Rulers Endorse Redmond.

NEW YORK, April 3.—At the council of the Irish Independent Parliamentary party, resolutions were adopted favoring the policy of John E. Redmond. A subscription of $5000 was raised to aid Parnell's followers.

Associate Justice Strout.

AUGUSTA, Me., April 3.—Governor Cleaves has appointed Hon. Sewall C. Strout of Portland associate justice of the supreme judicial court, in place of Hon. Artemas Libbey, deceased. Mr. Strout is a Democrat.

A Shocking Accident

GEORGETOWN, Mass, April 3.—While George Riley was cleaning his revolver it was accidently discharged, and the ball entered the forehead of his little 9 year-old daughter. There is no hope for her recovery.

Remained Unconscious.

PROVIDENCE, April 3.—Reider Schiel, the man who attempted to commit suicide at the City hotel on Sunday, died last night. He had not recovered consciousness since he was found Sunday morning.

Wedding Day Drawing Nigh.

ST JOSEPH, Mich., April 3.—L. L. Thurston, Hawaiian minister, has arrived from Washington He will be married to Miss Harriet E. Potter Thursday next, and will then leave with his bride for Washington.

Cleveland's Election

CLEVELAND, April 3.—Official returns show that the Republicans have carried the city by pluralities ranging from 3500 to 5000.

To Remain at Three Cents.

OTTAWA, April 3.—The Canadian government has decided not to reduce the letter postage from 3 to 2 cents an ounce.

A Bad Character

BANGOR, Me, April 3.—Charles Tweedie, famous as a petty forger, general crook and successful jail breaker, was caught stealing hens in the hennery in Brewer almshouse yesterday. He was held for the grand jury.

New York's Art Show.

NEW YORK, April 3.—The 69th annual exhibition of the National Academy of Design was opened to the public yesterday, and was visited by the many lovers of art. There are 413 pictures on view.

By Way of Paris.

PARIS, April 3.—A report is current here that Germany intends to issue a loan of 107,000,000 marks, the money to be devoted to the extra expenses of the army and navy.

Living on Milk.

NEW BEDFORD, Mass, April 3.—Wife Murderer Robinson, who was sentenced to be hanged a few weeks ago, is dying in jail in this city. He is subsisting entirely on milk.

Durant Draws Out.

HARTFORD, April 3.—Harry Durant, the president of the State Baseball league, has resigned his position because of a misunderstanding with the managers of the several clubs.

Highest of all in Leavening Power.—Latest U. S. Gov't Report.

Royal Baking Powder

ABSOLUTELY PURE

Sweeter than honey—Old Hundred.

T. C. Lee, Fire Insurance, Donovan Bl'dg.

E. G. Parker, 23 East Merrimack street, has made a tremendous drop in price of coal.

The regular monthly meeting of the overseers of the poor was held yesterday afternoon at the city farm, and routine business was transacted.

The Easter whist club met with Mrs. Bachelder of Hastings street, yesterday. Mrs. F. O. Ireson won first prize, Mrs. O. Byam second and Mr. D. Whithed third.

The Brady Pets defeated the Union Blues by a score of 29 to 7. We would like to hear from any nine under 11 years. Send all challenges to John Horn, 23 Keene street.

The Bragdon house on Anne street which the Home club had under consideration as a club house has been sold to the Merrimack Manufacturing Co., and will be used as a residence for the superintendent.

At a meeting of the city hall commission last evening, Engineer Bowers submitted a plan for laying out city hall lot. It is a modification of the Eliot landscape plan and calls for one less stone step in the grading on the Moody street side. Bids will be called for soon.

Held In $20,000 Bail.

Dr. H. M Leach of Somerville who pleaded at the bar in the Superior Criminal court during the session in this city, was yesterday held for sentence at Cambridge and bail was increased from $10,000 to $20,000. The charge is performing a criminal operation.

Benefit for the Strikers

Associate hall was crowded last evening at the grand testimonial benefit in aid of the Navy Yard strikers. Over $225 was netted from the sale of tickets and the party was a social and financial success. The grand march took place at 8.30 o'clock and about 200 couples participated.

It was led by Floor Director John Heyland and Miss Nellie O'Neil, followed by General Manager Michael Dinley and Miss Mary McNulty, Assistant Floor Director Michael J Rourke and partner. An efficient corps of aids and a reception committee assisted in making the party a success.

Labor and Politics.

BOSTON, April 3.—A new political party was completed last night by delegates of labor organizations in this city. The platform has the following planks: Abolition of contract system on municipal work; all municipalities to own street railways, electric plants, etc.; extension of franchise to women; direct legislation in municipal affairs; Australian ballot in caucuses, eight hours a days' work on municipal employment; that employes shall not lose their places for voting contrary to their foremen.

More About LeCaron.

LONDON, April 3.—Major Henri LeCaron died of an internal tumor. LeCaron had been living at Kensington under the name of Dr. Howard. He was guarded day and night by detectives It is understood that one of the interests instrumental in the Parnell prosecution has been paying LeCaron an annuity of $5000, and that his life was also insured for a large sum, under the agreement by which he gave evidence before the Parnell commission.

A Brutal Assault.

PROVIDENCE, April 3.—Hannah Pickett, 80 years old, was assaulted by her son-in-law, Michael Rigney, last night, and is expected to die from her injuries. The old lady gave Rigney her pension order to cash, which he did and got drunk with the proceeds. When called to account, he knocked her down and kicked and pounded her severely, breaking her hip. Rigney was arrested.

Unwelcome Visitors.

ALBANY, April 3.—State Etomologist Linter says that the 17-year locust will appear in large numbers in the state this year. The advance guard of the army may be looked for during the last days of May. It will be in full force about the middle of June, and will gradually diminish during the middle of the following month.

Montreal Weavers Quit Work.

MONTREAL, April 3.—Weavers of the Montreal woolen mills have gone out because of the reduction of price on the new class of goods on which the mill was experimenting. The company will do without them unless they come back at the company's prices, and the mills will be closed

More Trouble For Ainsworth.

WASHINGTON, April 3.—The United States grand jury returned another indictment for manslaughter against Colonel Fred C. Ainsworth, in the case growing out of the Ford's theater disaster of June last, when over a score of government clerks met death.

Waiting For Orders.

FALL RIVER, Mass., April 3.—The executive committee of the striking spinners in King Phillip mills decided to allow spinners on short mules to give up a bonus, and Treasurer Chase promised to start up as soon as he obtained sufficient orders

It Means a Shutdown.

PROVIDENCE, April 3.—The owners of the Riverside mills state that they will close the mills for an indefinite period if the weavers do not return by the last of the week. The operatives assert that they will remain firm in their present position.

Louis Alexander,

formerly of Fifth avenue, New York, successor to Emerson, tailor, 65 Central street, has received the latest novelties in foreign and domestic suitings, coatings and trouserings, for spring wear.

Tea Can With One Pound.

You want something to hold your tea We have them and you can get one with a pound of our choice tea. Dickson Bros, 68 Merrimack St

Money loaned on endorsed notes, personal securities and second mortgages on real estate by J. E. Swift, 9 Barristers hall. Telephone 405-4.

AS EXPECTED.

Counsel Wilson Scores a Point In Favor of Miss Pollard.

WASHINGTON, April 3.—Great expectations have been focused upon the cross-examination of W. C. P. Breckinridge by ex-Congressman Jere H. Wilson, particularly here in Washington, where the abilities of both men are appreciated.

The expectations began to be realized after the noon recess yesterday, when the colonel was delivered over into the hands of his opponents. He had continued his story of the intrigue with Madeline Pollard through the morning, entering many and reiterated denials of various statements made by her, and relating his own version of the interviews with the Washington chief of police, and of the correspondence between himself and the plaintiff He had been testifying for nearly two court days when his direct testimony was finished, and although Mr. Wilson plied him with questions all the afternoon, the cross-examination seemed to have been just begun.

It had been expected that the colonel would be requested to reconcile his position as a churchman and a moralist with his course of conduct, and this expectation was not a misguided one, for the examination took that direction from the start The first time that the defendant has shown marked embarrassment during the trial was when an envelope was handed up to him, with the request that he read the direction and the contents.

This he did with some reluctance, because it was an invitation sent to Miss Pollard in February 1893, requesting the honor of her presence at a reception to be given in honor of Hon. W. C. Breckinridge at the Norwood institute. The Norwood institute is the most exclusive and fashionable seminary for young ladies in Washington, patronized by the first families of Virginia and the South.

On Two Charges.

WASHINGTON, April 3.—Secretary Herbert has ordered the trial by court-martial of Captain Edwin M. Shephard, commanding the reserve ship Minnesota, on the charges of "Conduct to the prejudice of good order and discipline," and "Violation of a lawful regulation issued by the secretary of the navy."

Many Women Vote.

BRIDGEPORT, Conn, April 3.—The spring election for municipal officers resulted in the election of a Democratic council. Over 100 women took advantage of the new law and cast their ballots. Much interest was aroused in the election to watch the result of the women's ballots.

Watching the Jews

PROVIDENCE, April 3.—The Democratic state central committee have engaged a number of men to watch the voting lists at the third ward room, and if any of the Jews who have registered illegally attempt to vote, warrants for their arrest will be issued.

Won by Connelly

ST. JOHN, N. B., April 3.—In the fight between George Addison and Eddy Connelly, for the featherweight championship of Canada, Addison was hardly ever in it, Connelly punishing him pretty bad. In the fifth round the fight was awarded to Connelly.

To Meet on May 9.

NEW BEDFORD, Mass., April 3.—Secretary Wilkinson has issued a call for a national textile convention, to be held in Philadelphia May 9. The convention promises to be the most interesting in the history of the organization.

Working on a Mystery.

NEW YORK, April 3.—The coroner's examination into the mystery surrounding the death of Miss Martha J. Fuller, the pretty typewriter, shot in the law office of William M. Mullens, March 17, commenced yesterday.

Old Officers Remain In Office.

CHICAGO, April 3.—The annual meeting of the stockholders of the Chicago and Alton road and subsidiary lines was held and the old officers and directors, whose terms had expired, were re-elected unanimously

Work For 2600

WOONSOCKET, R. I., April 3.—The factories of the Woonsocket Rubber company, after two months' idleness, will resume operations April 16 Twenty-six hundred people will be employed.

Liquor License Rates.

FALL RIVER, Mass., April 3.—The board of aldermen have fixed the prices of liquor licenses as follows: First class to innholders, $1800, first class to common victuallers, $1200; fourth class alone, $1500; fourth class in conjunction with first class, $850

Stamford's Choice.

STAMFORD, Conn., April 3.—The entire Republican ticket was elected in this city except three councilmen. Charles H. Leeds, for mayor, had 237 majority.

To Lecture at Yale

NEW HAVEN, April 3.—Rev David H. Greer of New York city is to deliver the Lyman Beecher course of lectures in the Yale divinity school this year.

WOODBURY'S FACIAL SOAP

The result of 20 years' practical experience treating the skin.

For Sale Everywhere; 3 Cakes, $1.00.

Conant & Company,

338 and 340 Central Street,

RIDING SADDLES AND BRIDLES.

Ladies' Saddles $10 to $60.

Gentlemen's - - $4 to $50.

Leggings, Spurs, Riding Whips and Crops. Look at Our $9.00 Harness.

S.H.O.E.S.

A

Better men's Shoe to wear was never made for the money than that which we are now selling for $3. Gentlemen who wear one pair will be back later for more, but it will be considerably later, as such a shoe is not easily destroyed. Let us give you a

TIP

on the shoe question. These shoes were made for us direct, just as we ordered them; uppers from best American calf, with solid, serviceable soles; they come tip or plain opera, razor and wide toes, bals or congress. The workmanship is fine, from the

TOP

of the shoe where your foot goes in to the part that fences in your cornfield. They are equal in quality to any $4 shoe offered in the city today. This is no

TALE

but a statement of facts that will bear examination. Come in and look at a pair.

J. L. CHALIFOUX,

Central and Middle Streets.

Who Is Your Hatter?

The Lamson & Hubbard

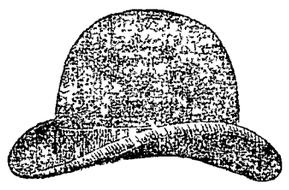

We probably sell as many hats as any two other stores in Lowell. We are headquarters for LAMSON & HUBBARD'S HATS.

We Show For $2.00 and $2.50, The Best Hats

You ever saw for any such money. Our celebrated

$2 HAT FOR $1

Is better than ever this spring. If you want the correct price,

COME TO US.

-THE-

Talbot Clothing Co.

American House Block.

Low Prices

5lb. pail	Raspberry Jelly	35c.	pai
5lb. "	Strawberry "	35c.	"
5lb. "	Currant "	35c.	"
5lb. "	Apple "	35c.	"
5lb. "	Raspberry Jam	50c.	"

20 lb tub of Lard, 7½c. lb.

Haxall Flour $4.75 and $5 per Bbl.

FARLEY'S .·. CASH .·. GROCERY,

New No. 140 Corham St.

FOR 10c.

We can sell you a bottle of choice Pickles, Catsup, Pepper Relish.

THE BOSTON BRANCH GROCERY

Old No. 199 Middlesex St. New No. 455.

Opp. Northern Depot Telephone 374-3, Brass Signs.

CALEB L. SMITH.....Proprietor

Hart's Bakery.

It's specialty is French Bread, made by a new receipt. All kinds of Cake and Pastry. Hot Rolls daily at 5 p. m. Parties and Weddings supplied at short notice. Delivery to all parts of the city.

BAKERY,

Salem and Decatur Street Corner.

TRY HART'S BAKERY.

$5 and Upward.

WE ARE SHOWING

A nice line of Mantle Chiffonier and Cabinet Beds from $14 upwards.

Straw Matting Week.

$4 will buy a whole roll of straw Matting. We have a nice line of Straw Mattings and solicit your inspection.

Chamber Sets, Parlor Sets, Lounges, Bed Lounges,

COUCHES, etc., etc., at Lowest Prices. Brass Rod and Sockets 10c. per window. A 35c. Sham Holder for 25c. These Prices for This Week Only.

J. J. Gaynor & Co.

35 PRESCOTT STREET.

CHILDREN'S - - - - CARRIAGES.

We have in stock the finest line of CARRIAGES in the market today. All new goods. Not one of last year's carriages in stock. If you need a carriage this season, it is for your interest to look over our stock and get our prices. When you purchase a Carriage from us you are sure to get the best Carriage in the market for the money. All our Carriages are standard make. Goods that we have sold for years and know that they are first-class. We guarantee perfect satisfaction to every purchaser.

Cookin Bros., NO. 66 PRESCOTT ST.

BUTTER SPECIAL.

Large lot of ST. ALBANS CREAMERY consigned to us to sell for CASH. We are going to Let It Go

At 15c. to 18c. per lb.

See us before it is all gone.

WALSH'S UNION MARKET, 165 and 167 Middlesex St.

WHAT:

Not Got a Cape?

Then You're Not in it.

That's not slang; that's logic. The cape's the thing this spring. It's so convenient, so light and so daintily trimmed this season. We've got some beauties—best New York had First lot opened last week was thinned right out; this is our second lot.

Low Prices and Square Dealing Make Business.

Just think, a Handsome Cape in Latest Style, in Ladies' Cloth, for $2 We have a beauty, Lace Trimmed, for $3.

For Way Down Prices

Our Spring Suits shatter all Lowell records; some our own make, some from New York, but all new and fashionable styles Here's a sample: Fine heavy Serge, blue or black, latest style, full circular skirt, double-breasted Jacket Others price $10; ours, $5.50.

Good, stylish, regular $8 suit, $3.75.

Fine, warm, $3 Flannel Skirts, $1.50.

THE BEAVER CLOAK COMP'Y

51 MERRIMACK STREET.

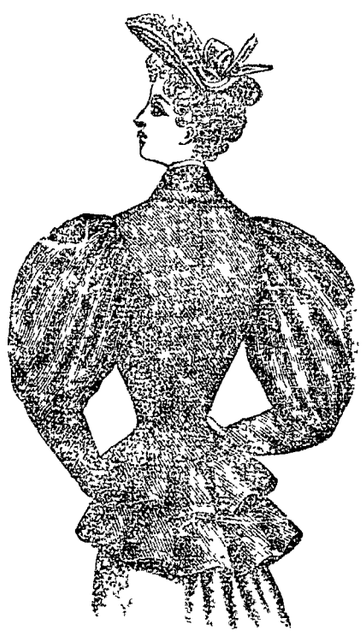

An Immense Seller.

NEW AND DESIRABLE

SPRING GOODS.

We recognize no competition on goods of equal quality, such as we deal in exclusively.

An immense variety of Capes, made of Broadcloth, Kerseys, Cheviots, Gros Grain, and Moire Silks, in all the new shapes. Prices, $1.95, $2.75, $3.75, $4 50, $6 75, $8.75, $9.50, $12.50, $15, and upwards.

Our stock of Jackets embraces over 200 distinct styles. Everything new and desirable. Some beauties at $4 75, $5, $6 75, $7.50, $8 50, $9.75, up to $25

Jackets like Cut, of fine all-wool Kersey Cloth, black and all colors, only $6.75 each, worth $9.50.

Great Value at $2.75 each

Ladies' Capes, handsomely trimmed with Ribbon and Lace, $2.75 each, actually worth $5.

Special value this week in Ladies' Cashmere Skirts, at $1.25 each, worth $2.50

NEW YORK CLOAK and SUIT CO.,

12 JOHN STREET.

Do You Go To Lawrence?

If So, Call At

THE HOTEL BRUNSWICK,

Which now has the Finest Dining Rooms in the city. They have been recently renovated. The Cuisine is Unsurpassed

A discussion which took place the other evening among a number of old smokers was as to the merits of the best Cigar and the honors easily came to

Curfew 10c. Cigar.

E. E. HILL,

297 Central Street, Opp. Church.

Wishes to call the attention of the city that he has a complete line of BOOTS, SHOES and RUBBERS at prices which will defy competition. Call and examine our $2.00 BOOTS before you purchase elsewhere.

J. J. GALLAGHER, 172 Merrimack Street.

Depot Cigar Store.

All the leading brands of Cigars and Tobacco

NEWSPAPER ARCHIVE®

SUN WEATHER BULLETIN.

ALMANAC FOR TUESDAY, APRIL 3.

SUN RISES..... 5 23 | MOON RISES.. 6 26 AM
SUN SETS..... 6 18 | FULL SEA ... 9 15 AM
LENGTH OF DAY..12 55 | ... 9 45 PM

Forecast for New England: Fair; north winds, becoming variable; warmer to-night.

NO SENTIMENT.

There is no sentiment in trade. People buy where they can get the most for their money. Compare each edition of THE SUN, with any paper in the city issued at the same hour, and see which gives you the most for your money.

LOCAL NEWS.

Smoke Tower's Corner Cigar.

James Ingalls has been appointed postmaster at Methuen.

Pierre Brunelle of McGill university is spending a few days at his home in this city.

Miss Kittiel Walsh will give the entertainment at the men's branch of the People club tomorrow evening.

A large line of lamps will be almost given away at the assignee sale of Manning and Leighton this week.

The annual entertainment and fair of St. John's parish will be held in Huntington hall, Thursday afternoon and evening.

A true, life like photo is something everybody admires. Marion makes that kind. Visit his studio in Barrister's hall and have a setting made.

Mr. Eugene S. Russell gave a phonographic exhibition last evening under the auspices of the Y. M. C. A., in the association's hall. A fine concert program was also presented.

Henry T. Bailey, agent of the state board of education and formerly a teacher in this city will lecture tomorrow afternoon at high school hall on the general subject of dancing in the public schools.

Agent Drury of the Humane society shot a horse in East Chelmsford Sunday, owned by a man named Plummer. The animal was suffering from foot rot. He also shot a horse belonging to a fruit peddler named Devitt. The animal was unable to get on its feet.

A Washington dispatch says that the post office fight still hangs on. Congressman Stevens has made his recommendation of Gardner W. Pearson and if Pearson is not appointed he says it will be contrary to all precedents and will make trouble in the future in the department.

John Young is not discouraged with the hard times. His business for the month of March was larger than last year. He believed that his bargain prices and good goods were the key to success. During April he will keep up the good work. Remember the store 111 Central street.

A Grand Opening.

The grand spring opening of Rose A. Jordan on Friday and Saturday will delight the hearts of the ladies of our city.

Chief Davis' First Report.

The report of the chief of police for the month of March is as follows: Whole number arrested 370, males 297, females 73. American 141, foreigners 329, minors 58, non-residents 75, colored 2. Admitted for lodging 932, females 6. Cause of arrest: Assault and battery 10, drunkenness 284, larceny 11, suspicious persons 14, liquor seizures 6, disturbing the peace, vagrancy, 4 each, common drunkard, wandering about the streets, violation of revenue law, unlawful liquor, 3 each, insane, stubborn children, 2 each, arson, bastardy, breaking and entering, breaking glass, capias from superior court, delirium tremens, false answers to stable keepers, unlawful taking horse, indecent exposure liquor nuisance, concealing mortgaged property, receiving stolen goods, truants, removing baggage, fast driving, furnishing dangerous weapons, 1 each.

Miscellaneous report—Defective streets and sidewalks 30, defective lamps and burners 946, assisted home drunk 28, disturbances quelled 34, lost children 3, stray teams 4, store doors found open 34, wagon calls 246, arrest by wagon 280.

THE FIRST CHURCH.

Its Society Holds an Annual Meeting—The Pastor Voluntarily Gives $500 of His Salary to the Church.

A large attendance was present at the annual meeting of the First Congregational society last evening. A. D. Carter was moderator and F. D. Munn, Jr., served as clerk.

The report of the treasurer, T. A. McMaster, showed the expenses of the year amounted to $6,683.77.

Among the items of interest in the receipts were $4036.54 for pew rentals, $925 given by Ladies' Benevolent society toward church debt, $449.19 for collections.

The following prudential committee was chosen:

J. W. B. Shaw, O. A. Merrill, W. T Martin, Charles H. Durant and Sidney Drewett.

F. D. Munn, Jr., was elected clerk and T. A. McMaster, treasurer. Rev. Mr. Kennedy sent a letter stating that beginning April 1, 1894, he would give $500 in regular monthly instalments, to assist in defraying the current expenses of the society.

The gift was accepted and the pastor accorded a rising vote of thanks for his generous act. Appropriations aggregating $5500 were made.

TYNGSBORO'S MEETING.

Women Get a Share of the Important Town Offices.

A very quiet town meeting was held at Tyngsboro yesterday. Jesse B. Butterfield was chosen moderator. It was voted to allow a discount of five per cent on all taxes paid on or before November 1, and to charge interest on all not paid before January 1. The list of jurors was accepted. The appropriations were:

Schools	$1250
Books and supplies	150
Superintendent's salary	150
Transportation of scholars	825
General expenses	600
Roads and bridges	1600
Town officers	450
State aid	100
Memorial day	50
Enforcement of liquor law	200

Messrs. Channing Whitaker, Frank S. Bennett and Peter Littlehale were appointed a committee to look after the Memorial day observance.

It was voted to use the dog fund for the public library the sum of $45 for care of street lights, and it was voted to sell school houses 1, 2, 4, 5, 6, and 7 if clear titles could be given. Considerable minor business was transacted and the following officers were elected: William Blanchard, r., town clerk; W. E. Barry, r., town treasurer; selectmen, Enio A. Perham r., one year, H. N. Hodgett r., two years, Warren A. Sherburne, r. and d., three years; assessors, same as selectmen, likewise overseers of the poor; constables, J. Greenville Queen and Frank P. Sawyer, r and d; collector of taxes, W. E. Berry; auditor, J. Frank Bancroft; school committee, M. Louise Blanchard, three years, Lucy Littlefield; for the same to fill vacancy of May V. Perham; public library trustees, Ellen L. Perham and W. E. Barry; road commissioner, B. B. Lawrence.

The town voted no license 73 to 39.

Dr. Colburn DENTIST 31 MERK ST.

BAY STATE LEGISLATURE.

THE STREET RAILWAYS TO CARRY MERCHANDISE.

Resolutions on the Death of Louis Kossuth—Other Important Matters.

BOSTON, April 3.—After some debate in the senate, the bill to authorize street railways to carry merchandise and mails in certain cases was ordered to a third reading.

The committee on federal relations reported on the resolutions offered by Mr. Blanchard last week in relation to the death of Louis Kossuth. The committee changes them from senate to joint resolutions.

Reports of committees: A bill to prohibit the use of labels and trade marks with intent to defraud or deceive, which imposes on the offender a fine not exceeding $200, or imprisonment not exceeding one year, or both. Resolve to provide for building a storehouse at the state prison.

On motion of Mr. Fitzgerald the bill granting municipal suffrage to women, which came up for third reading, was postponed till Thursday and placed first in the orders of the day.

The committee on mercantile affairs reported to the house a bill to incorporate the Dravbough Telephone and Telegraph company, with a capital of $1,000,000, and not to exceed $10,000,000.

The following committee reports were also submitted: Ought not to pass on the bill to prohibit the manufacture and sale of cigarets; ought not to pass on the bill to regulate the sale of face powders and similar preparations containing poisonous ingredients; inexpedient to legislate on the report on the Norwegian system; that the rule ought not to be suspended to admit the senate bill allowing Massachusetts companies to do a routine insurance business.

Resolve that the board of railroad commissioners are requested to investigate the methods employed by street railway companies for the protection of passengers on open cars, and report to the next general court; bill that all vaccine institutions be under the supervision of the state board of health; bill to establish licensing boards in cities.

Boutner's Pertinent Questions.

WASHINGTON, April 3.—Another step in the congressional fight against the Union Pacific railroad was taken yesterday. Representative Boutner introduced a resolution of inquiry to determine whether the proceedings, already commenced by Attorney General Olney, are valid; also to find out whether the receivers of the Union Pacific are acting in the interest of the officials of the road, instead of the interest of the United States government.

A Cold Water Banquet.

BOSTON, April 3.—The fair, under the auspices of the W. C. T. U. of this state, was opened in Horticultural hall under favorable circumstances. Last evening a banquet was held. Speeches were made by Mrs. Mary A. Livermore, Mrs. Susan Fessenden, Mayor Bancroft of Cambridge and others.

The Ems Is all Right.

LONDON, April 3.—The steamer Ems, which sailed from Bremen for New York on March 17, was towed into Fayal, Azores, yesterday, by the British steamer Wildflower. Her passengers were all well. A broken shaft was the cause of her delay.

Will Go to Professor Peterson.

MONTREAL, April 3.—There is good authority for the statement that Professor W. Peterson, principal of the Dundee university, Scotland, will be appointed to the vacant position of principal of McGill university, Montreal.

Sickness and Suicide.

NASHUA, N. H., April 3.—Mrs. Marie Merriman of Marlon, Mass., was found dead in bed at the house of a friend in this city. She had shot herself through the heart. She left letters, saying sickness was the cause of her taking her life.

Home Rulers Endorse Redmond.

NEW YORK, April 3.—At the council of the Irish Independent Parliamentary party, resolutions were adopted favoring the policy of John E. Redmond. A subscription of $5000 was raised to aid Parnell's followers.

Associate Justice Strout.

AUGUSTA, Me., April 3.—Governor Cleaves has appointed Hon. Sewall C. Strout of Portland associate justice of the supreme judicial court, in place of Hon. Artemas Libbey, deceased. Mr. Strout is a Democrat.

A Shocking Accident.

GEORGETOWN, Mass., April 3.—While George Riley was cleaning his revolver it was accidently discharged, and the ball entered the forehead of his little 9-year-old daughter. There is no hope for her recovery.

Remained Unconscious.

PROVIDENCE, April 3.—Reider Schiel, the man who attempted to commit suicide at the City hotel on Sunday, died last night. He had not recovered consciousness since he was found Sunday morning.

Wedding Day Drawing Nigh.

ST. JOSEPH, Mich., April 3.—L. L. Thurston, Hawaiian minister, has arrived from Washington. He will be married to Miss Harriet E. Potter Thursday next, and will then leave with his bride for Washington.

Cleveland's Election.

CLEVELAND, April 3.—Official returns show that the Republicans have carried the city by pluralities ranging from 3500 to 5000.

To Remain at Three Cents.

OTTAWA, April 3.—The Canadian government has decided not to reduce the letter postage from 3 to 2 cents an ounce.

A Bad Character.

BANGOR, Me., April 3.—Charles Tweedie, famous as a petty forger, general crook and successful jail breaker, was caught stealing hens in the hennery in Brewer almshouse yesterday. He was held for the grand jury.

New York's Art Show.

NEW YORK, April 3.—The 69th annual exhibition of the National Academy of Design was opened to the public yesterday, and was visited by the many lovers of art. There are 413 pictures on view.

By Way of Paris.

PARIS, April 3.—A report is current here that Germany intends to issue a loan of 107,000,000 marks, the money to be devoted to the extra expenses of the army and navy.

Living on Milk.

NEW BEDFORD, Mass., April 3.—Wife Murderer Robinson, who was sentenced to be hanged a few weeks ago, is dying in jail in this city. He is subsisting entirely on milk.

Durant Draws Out.

HARTFORD, April 3.—Harry Durant, the president of the State Baseball league, has resigned his position because of a misunderstanding with the managers of the several clubs.

Highest of all in Leavening Power.—Latest U. S. Gov't Report.

Royal Baking Powder

ABSOLUTELY PURE

Sweeter than honey—Old Hundred.

T. C. Lee, Fire Insurance, Donovan Bl'dg.

E. G. Parker, 23 East Merrimack street, has made a tremendous drop in price of coal.

The regular monthly meeting of the overseers of the poor was held yesterday afternoon at the city farm, and routine business was transacted.

The Easter whist club met with Mrs. Bachelder of Hastings street, yesterday. Mrs. F. O. Ireson won first prize, Mrs. O. Ryam second and Mr. D. Whitbed third.

The Brady Pets defeated the Union Blues by a score of 29 to 7. We would like to hear from any nine under 11 years. Send all challenges to John Horn, 23 Keene street.

The Bragdon house on Anne street which the Hume club had under consideration as a club house has been sold to the Merrimack Manufacturing Co., and will be used as a residence for the superintendent.

At a meeting of the city hall commission last evening, Engineer Bowers submitted a plan for laying out city hall lot. It is a modification of the Eliot landscape plan and calls for one less stone step in the grading on the Moody street side. Bids will be called for soon.

Held In $20,000 Bail.

Dr. H. M. Leach of Somerville who pleaded at the bar in the Superior Criminal court during the session in this city, was yesterday held for sentence at Cambridge and bail was increased from $10,000 to $20,000. The charge is performing a criminal operation.

Benefit for the Strikers.

Associate hall was crowded last evening at the grand testimonial benefit in aid of the Navy Yard strikers. Over $225 was netted from the sale of tickets and the party was a social and financial success. The grand march took place at 8:30 o'clock and about 200 couples participated.

It was led by Floor Director John Heviland and Miss Nellie O'Neil, followed by General Manager Michael Dinley and Miss Mary McNulty, Assistant Floor Director Michael J. Rourke and partner. An efficient corps of aids and a reception committee assisted in making the party a success.

Labor and Politics.

BOSTON, April 3.—A new political party was completed last night by delegates of labor organizations in this city. The platform has the following planks: Abolition of contract system on municipal work; all municipalities to own street railways, electric plants, etc.; extension of franchise to women; direct legislation in municipal affairs; Australian ballot in caucuses; eight hours a days' work on municipal employment; that employes shall not lose their places for voting contrary to their foremen.

More About LeCaron.

LONDON, April 3.—Major Henri LeCaron died of an internal tumor. LeCaron had been living at Kensington under the name of Dr. Howard. He was guarded day and night by detectives. It is understood that one of the interests instrumental in the Parnell prosecution has been paying LeCaron an annuity of $5000, and that his life was also insured for a large sum, under the agreement by which he gave evidence before the Parnell commission.

A Brutal Assault.

PROVIDENCE, April 3.—Hannah Pickett, 80 years old, was assaulted by her son-in-law, Michael Rigney, last night, and is expected to die from her injuries. The old lady gave Rigney her pension order to cash, which he did and got drunk with the proceeds. When called to account, he knocked her down and kicked and pounded her severely, breaking her hip. Rigney was arrested.

Unwelcome Visitors.

ALBANY, April 3.—State Entomologist Linter says that the 17-year locust will appear in large numbers in the state this year. The advance guard of the army may be looked for during the last days of May. It will be in full force about the middle of June, and will gradually diminish during the middle of the following month.

Montreal Weavers Quit Work.

MONTREAL, April 3.—Weavers of the Montreal woolen mills have gone out because of the reduction of price on the new class of goods on which the mill was experimenting. The company will do without them unless they come back at the company's prices, and the mills will be closed.

More Trouble For Ainsworth.

WASHINGTON, April 3.—The United States grand jury returned another indictment for manslaughter against Colonel Fred C. Ainsworth, in the case growing out of the Ford's theater disaster of June last, when over a score of government clerks met death.

Waiting For Orders.

FALL RIVER, Mass., April 3.—The executive committee of the striking spinners in King Phillip mills decided to allow spinners on short mules to give up a bonus, and Treasurer Chase promised to start up as soon as he obtained sufficient orders.

It Means a Shutdown.

PROVIDENCE, April 3.—The owners of the Riverside mills state that they will close the mills for an indefinite period if the weavers do not return by the last of the week. The operatives assert that they will remain firm in their present position.

Louis Alexander,

formerly of Fifth avenue, New York, successor to Emerson, tailor, 63 Central street, has received the latest novelties in foreign and domestic suitings, coatings, and trouserings, for spring wear.

Tea Can With One Pound.

You want something to hold your tea. We have them and you can get one with a pound of our choice tea. Dickson Bros, 68 Merrimack St.

Money loaned on endorsed notes, personal securities and second mortgages on real estate by J. E. SAWIN, 9 Barristers hall. Telephone 405-4.

AS EXPECTED.

Counsel Wilson Scores a Point In Favor of Miss Pollard.

WASHINGTON, April 3.—Great expectations have been focused upon the cross-examination of W. C. P. Breckinridge by ex-Congressman Jere H. Wilson, particularly here in Washington, where the abilities of both men are appreciated.

The expectations began to be realized after the noon recess yesterday, when the colonel was delivered over into the hands of his opponents. He had continued his story of the intrigue with Madeline Pollard through the morning, entering many and reiterated denials of various statements made by her, and relating his own version of the interviews with the Washington chief of police, and of the correspondence between himself and the plaintiff. He had been testifying for nearly two court days when his direct testimony was finished, and although Mr. Wilson plied him with questions all the afternoon, the cross-examination seemed to have been just begun.

It had been expected that the colonel would be requested to reconcile his position as a churchman and a moralist with his course of conduct, and this expectation was not a misguided one, for the examination took that direction from the start. The first time that the defendant has shown marked embarrassment during the trial was when an envelope was handed up to him, with the request that he read the direction and the contents.

This he did with some reluctance, because it was an invitation sent to Miss Pollard in February 1893, requesting the honor of her presence at a reception to be given in honor of Hon. W. C. Breckinridge at the Norwood institute. The Norwood institute is the most exclusive and fashionable seminary for young ladies in Washington, patronized by the first families of Virginia and the South.

On Two Charges.

WASHINGTON, April 3.—Secretary Herbert has ordered the trial by court-martial of Captain Edwin M. Shepherd, commanding the reserve ship Minnesota, on the charges of "Conduct to the prejudice of good order and discipline," and "Violation of a lawful regulation issued by the secretary of the navy."

Many Women Vote.

BRIDGEPORT, Conn., April 3.—The spring election for municipal officers resulted in the election of a Democratic council. Over 100 women took advantage of the new law and cast their ballots. Much interest was aroused in the election to watch the result of the women's ballots.

Watching the Jews.

PROVIDENCE, April 3.—The Democratic state central committee have engaged a number of men to watch the voting lists at the third ward room, and if any of the Jews who have registered illegally attempt to vote, warrants for their arrest will be issued.

Won by Connelly.

ST. JOHN, N. B., April 3. In the fight between George Addison and Eddy Connelly, for the featherweight championship of Canada, Addison was hardly ever in it, Connelly punishing him pretty bad. In the fifth round the fight was awarded to Connelly.

To Meet on May 9.

NEW BEDFORD, Mass., April 3.—Secretary Wilkinson has issued a call for a national textile convention, to be held in Philadelphia May 9. The convention promises to be the most interesting in the history of the organization.

Working on a Mystery.

NEW YORK, April 3.—The coroner's examination into the mystery surrounding the death of Miss Martha J. Fuller, the pretty typewriter, shot in the law office of William M. Mullens, March 17, commenced yesterday.

Old Officers Remain In Office.

CHICAGO, April 3.—The annual meeting of the stockholders of the Chicago and Alton road and subsidiary lines was held and the old officers and directors, whose terms had expired, were re-elected unanimously.

Work For 2600.

WOONSOCKET, R. I., April 3.—The factories of the Woonsocket Rubber company, after two months' idleness, will resume operations April 16. Twenty-six hundred people will be employed.

Liquor License Rates.

FALL RIVER, Mass., April 3.—The board of aldermen have fixed the prices of liquor licenses as follows: First class to innholders, $1800; first class to common victuallers, $1200; fourth class alone, $1500; fourth class in conjunction with first class, $800.

Stamford's Choice.

STAMFORD, Conn., April 3.—The entire Republican ticket was elected in this city except three councilmen. Charles H. Leeds, for mayor, had 237 majority.

To Lecture at Yale.

NEW HAVEN, April 3.—Rev. David H. Greer of New York city is to deliver the Lyman-Beecher course of lectures in the Yale divinity school this year.

WOODBURY'S FACIAL SOAP For The Skin, Scalp, And Complexion.

The result of 20 years' practical experience treating the skin.

For Sale Everywhere; 3 Cakes, $1.00.

Conant & Company,

338 and 340 Central Street,

RIDING SADDLES AND BRIDLES.

Ladies' Saddles $10 to $60.

Gentlemen's - - $4 to $50.

Leggings, Spurs, Riding Whips and Crops. Look at Our $9.00 Harness.

S·H·O·E·S.

A

Better men's Shoe to wear was never made for the money than that which we are now selling for $3. Gentlemen who wear one pair will be back later for more, but it will be considerably later, as such a shoe is not easily destroyed. Let us give you a

TIP

on the shoe question. These shoes were made for us direct, just as we ordered them; uppers from best American calf, with solid, serviceable soles; they come tip or plain opera, razor and wide toes, bals or congress. The workmanship is fine, from the

TOP

of the shoe where your foot goes in to the part that fences in your cornfield. They are equal in quality to any $4 shoe offered in the city today. This is no

TALE

but a statement of facts that will bear examination. Come in and look at a pair.

J. L. CHALIFOUX,

Central and Middle Streets.

Who Is Your Hatter?

The Lamson & Hubbard

We probably sell as many hats as any two other stores in Lowell. We are headquarters for LAMSON & HUBBARD'S HATS.

We Show For $2.00 and $2.50, The Best Hats

You ever saw for any such money. Our celebrated

$2 HAT FOR $1

Is better than ever this spring. If you want the correct price,

COME TO US.

-THE-

Talbot Clothing Co.

American House Block.

Low Prices

5lb. pail	Raspberry	Jelly	35c.	pai
5lb. "	Strawberry	"	35c.	"
5lb. "	Currant	"	35c.	"
5lb. "	Apple	"	35c.	"
5lb. "	Raspberry	Jam	50c.	"

20 lb tub of Lard, 7½c. lb.

Haxall Flour $4.75 and $5 per Bbl.

FARLEY'S .·. CASH .·. GROCERY,

New No. 140 Gorham St.

FOR 10c.

We can sell you a bottle of choice Pickles, Catsup, Pepper Relish.

THE BOSTON BRANCH GROCERY

Old No. 199 Middlesex St. New No. 455.

Opp. Northern Depot. Telephone 374-3, Brass Signs.

CALEB L. SMITH.....Proprietor

Hart's Bakery.

Its specialty is French Bread, made by a new receipt. All kinds of Cake and Pastry. Hot Rolls daily at 5 p. m. Parties and Weddings supplied at short notice. Delivery to all parts of the city.

BAKERY,

Salem and Decatur Street Corner.

THE HART'S BAKERY.

$5 and Upward.

WE ARE SHOWING

A nice line of Mantle Chiffonier and Cabinet Beds from $14 upwards.

Straw Matting Week.

$4 will buy a whole roll of straw Matting. We have a nice line of Straw Mattings and solicit your inspection.

Chamber Sets, Parlor Sets, Lounges, Bed Lounges,

COUCHES, etc., etc., at Lowest Prices. Brass Rod and Sockets 10c. per window. A 35c. Sham Holder for 25c. These Prices for This Week Only.

J. J. Gaynor & Co.

35 PRESCOTT STREET.

CHILDREN'S - - CARRIAGES.

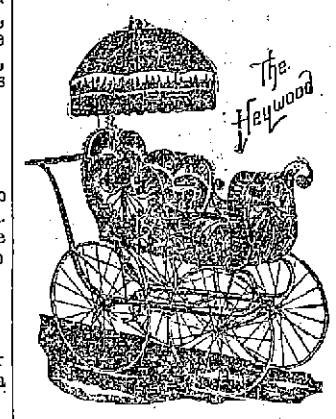

We have in stock the finest line of CARRIAGES in the market today. All new goods. Not one of last year's carriages in stock. If you need a carriage this season, it is for your interest to look over our stock and get our prices. When you purchase a Carriage from us you are sure to get the best Carriage in the market for the money. All our Carriages are standard make. Goods that we have sold for years and know that they are first-class. We guarantee perfect satisfaction to every purchaser.

Gookin Bros., NO. 66 PRESCOTT ST.

BUTTER SPECIAL.

Large lot of ST. ALBANS CREAMERY consigned to us to sell for CASH. We are going to Let It Go

At 15c. to 18c. per lb.

See us before it is all gone.

WALSH'S UNION MARKET, 165 and 167 Middlesex St.

WHAT:

Not Got a Cape?

Then You're Not in it.

That's not slang; that's logic. The cape's the thing this spring. It's so convenient, so light and so daintily trimmed this season. We've got some beauties—best New York had. First lot opened last week was thinned right out; this is our second lot.

Low Prices and Square Dealing Make Business.

Just think, a Handsome Cape in Latest Style, in Ladies' Cloth, for $2. We have a beauty, Lace Trimmed, for $3.

For Way Down Prices

Our Spring Suits shatter all Lowell records; some our own make, some from New York, but all new and fashionable styles. Here's a sample: Fine heavy Serge, blue or black, latest style, full circular skirt, double-breasted Jacket. Others price $10; ours, $5.50.

Good, stylish, regular $8 suit, $3.75.

Fine, warm, $3 Flannel Skirts, $1.50.

THE BEAVER CLOAK COMP'Y

51 MERRIMACK STREET.

An Immense Seller.

NEW AND DESIRABLE

SPRING GOODS.

We recognize no competition on goods of equal quality, such as we deal in exclusively.

An immense variety of Capes, made of Broadcloth, Kerseys, Cheviots, Gros Grain, and Moire Silks, in all the new shapes. Prices, $1.95, $2.75, $3.75, $4.50, $5.75, $6.75, $8.50, $12.50, $15, and upwards.

Our stock of Jackets embraces over 200 distinct styles. Everything new and desirable. Some beauties at $4.75, $5, $5.75, $7.50, $8.50, $9.75, up to $25.

Jackets like Cut, of fine all-wool Kersey Cloth, black and all colors, only $0.75 each, worth $0.50.

Great Value at $2.75 each

Ladies' Capes, handsomely trimmed with Ribbon and Lace, $2.75 each, actually worth $5.

Special value this week in Ladies' Cashmere Skirts, at $1.25 each, worth $2.50

NEW YORK CLOAK and SUIT CO.,

12 JOHN STREET.

Do You Go To Lawrence?

If So, Call At

THE HOTEL BRUNSWICK,

Which now has the Finest Dining Rooms in the city. They have been recently renovated. The Cuisine is Unsurpassed

A discussion which took place the other evening among a number of old smokers was as to the merits of the best Cigar. And the honors easily came to

Curfew 10c. Cigar.

E. E. HILL,

297 Central Street, Opp. Church.

Wishes to call the attention of the city that he has a complete line of BOOTS, SHOES and RUBBERS at prices which will defy competition. Call and examine our $2.00 BOOTS before you purchase elsewhere.

J. J. GALLAGHER,

172 Merrimack Street.

Depot Cigar Store.

All the leading brands of Cigars and Tobacco